

---

# LEMOYNE'S

---

BRIDGEPORT  
1835



1888

RIVERTON

---

# CENTENNIAL

---

1905 - 2005

\$5.00

PICTORAL

---

***Congratulations  
on your  
Centennial Celebration***

*Central Pennsylvania  
Hematology & Medical Oncology  
Associates, P.C.*

*Compassionate, State of the Art Cancer Care*

---

**John D. Conroy, Jr., D.O., F.A.C.P., F.A.C.O.I.**

**Scott G. Barnes, D.O., F.A.A.O.I.**

**Michael E. Klein, M.D.**

**Li Min Isaac Liu, M.D.**

---

Upper Level, 50 N. 12th Street

Lemoyne, PA 17043

(717) 737-5767 - Fax (717) 737-6268

email: [info@cphmoa.com](mailto:info@cphmoa.com)

Affiliated with



**JOHNS HOPKINS**  
ONCOLOGY CENTER

## Centennial Chairman's remarks:

Although the Lemoyne Centennial was completed in 2005, I felt that maybe a post centennial photo book would be a great addition to complete the celebration. This book includes many photos from the present and the past. I tried to put names and dates on many of them. The pictures are snapshots, reproductions, and some very old originals. Although many of them have been enhanced, they may not be as sharp and bright as the originals. I hope you look at these pictures as a non-professional. The source of many of these photos are credited to Robert O'Hara, Samuel Leach, Gus Steinmetz, Bob Farver, Bob Edwards, Dale Crum – just to mention a few. Four local businesses have sponsored this book. They are the West Shore Plaza, L.B. Smith Ford, Lamar Outdoor Advertising, and Central Pennsylvania Hematology and Medical Oncology. The Lemoyne American Legion Post 914 has covered cost overruns. It would be nice of you to thank them for their support of Lemoyne. I know I want to thank them!



Our 100<sup>th</sup> anniversary was a huge success. The primary people making it successful were Susan Fair Eisenhower – street fair and carnival; Judy McAllister – celebration day event; the Lemoyne Ministerium – church day; Irving Kiehl – parade; Edward & Barbara Byrem and Brian & Barbara Musselman – souvenirs and fund raising; Samuel Leach – historical book; Jodie Ruediger – advertising; Kate Gardner – patrons & welcome committee; Howard Dougherty – security; Lemoyne High School All Class Reunion Committee – banquet; and the Lemoyne American Legion for the fabulous fireworks display.

Please note that one proclamation was not in the historical book as it was misplaced somewhere between the printer and us and that was from State Representative Gerry Nailor. Thank Gerry for his thoughtfulness.

You know that after this book hits the streets, I will receive letters and phone calls telling me that they have a picture or some other item that I could have used. However, we do have a Lemoyne person interested in forming a History of Lemoyne Committee – that is Becky Saurman Saylor who lives on Walton Street.

For your information, I have been on the 50<sup>th</sup> Anniversary Committee and Chairman of the 75<sup>th</sup> and the 100<sup>th</sup> Anniversary Programs. If I am lucky, maybe I'll be around for the 125<sup>th</sup>.



Lemoyne has changed throughout the past 100 years and it will change in the next 25 years. You can make it a better place to live, work and play.

Thanks for the opportunity to serve our community.

Robert W. Farver  
Councilman and Chairman  
for the Lemoyne Centennial Program

# Streets

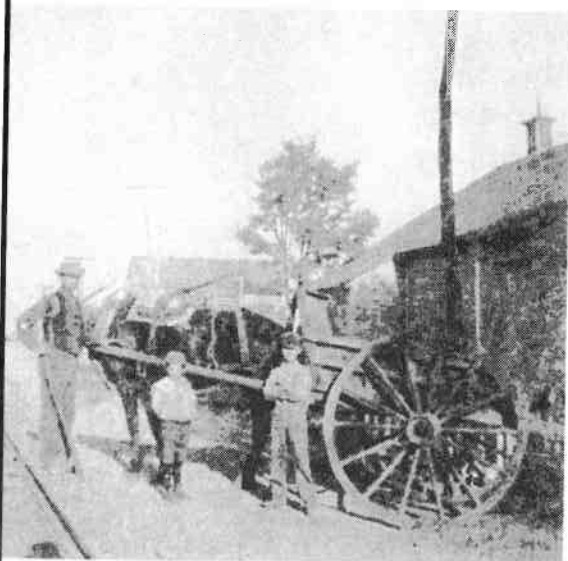

MARKET STREET NEAR 5TH IN 1900

Edward Rice, J. Boyd Trostle,  
Lawrence Peterman



MARKET STREET

Between 8th and 9th Street - 1905.



MARKET STREET

Looking west toward Camp Hill 8th to 12th street about  
where the L.B. Smith Ford agency is today.



MARKET STREET

Widening project - 1913.



MARKET STREET

Looking west from 7th Street.



MARKET STREET

Looking east toward bottleneck.

# Streets



THE RURAL WEST SHORE – 1926  
Farm lane to later become a portion of  
North 17th Street, Camp Hill



HUMMEL AVENUE - 1908  
Intersection of Hummel Ave. and Rossmoyne  
(Third) Street, Lemoyne.



HUMMEL AVENUE



WEST HUMMEL AVENUE



MARKET STREET BRIDGE  
Under construction

HUMMEL AVENUE - ABOUT 1896  
Harrisburg & Mechanicsburg No. 5 heading  
east on Hummel Avenue, east of  
Rossmoyne Street, Riverton.





# Streets



WEST HUMMEL AVENUE, LOOKING EAST.



WEST HERMAN AVENUE, LOOKING EAST

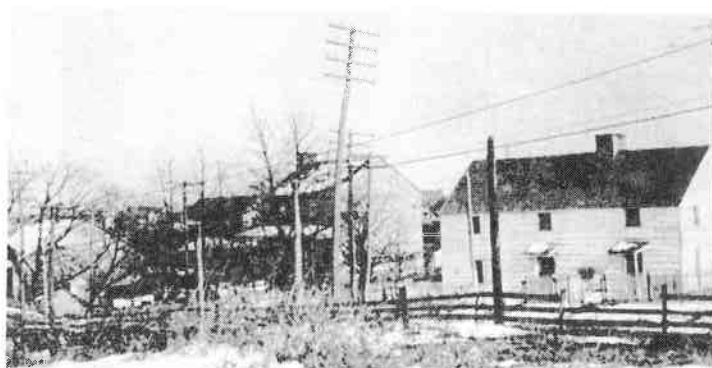

STATE STREET NEAR EIGHTH STREET  
IN EARLY DAYS



LEMOYNE BOTTLENECK - 1898

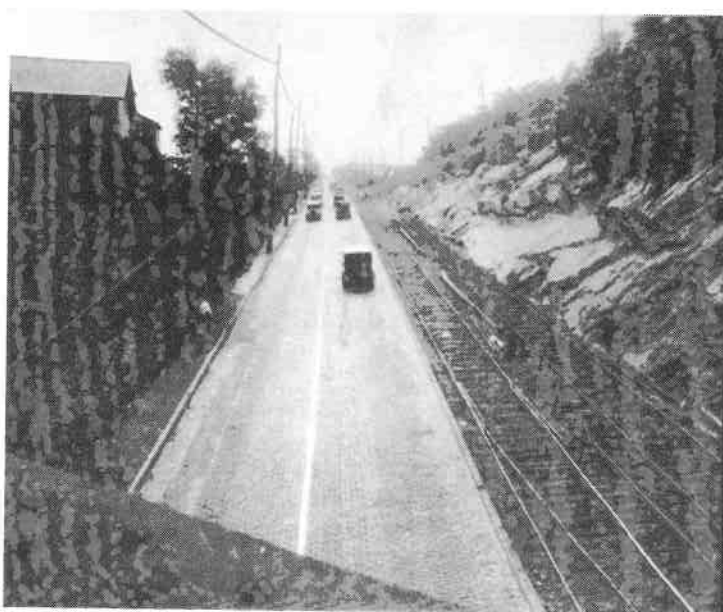

LEMOYNE BOTTLENECK - BRIDGE STREET

# Bottleneck



HORSE AND BUGGY ON BOTTLENECK -  
AROUND 1900



MARKET STREET - LOOKING EAST  
TOWARD BOTTLENECK

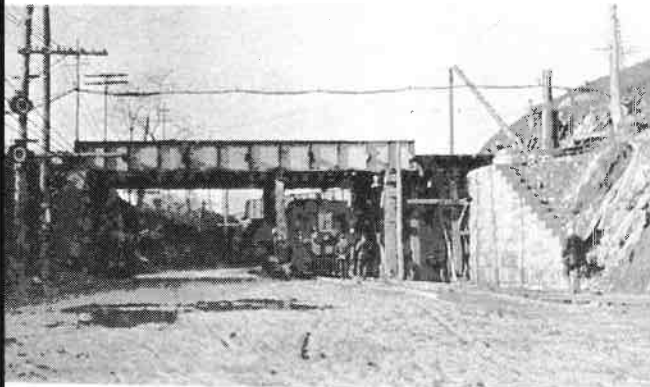

RAILROAD BRIDGE IN BOTTLENECK

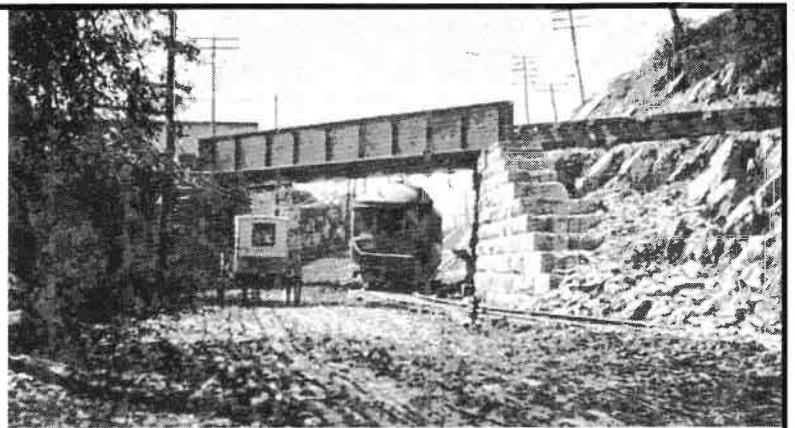

DOUBLE-TRACKING THROUGH THE BOTTLENECK

About 1910 the single track on the river side of the road was replaced by double track against the hill.

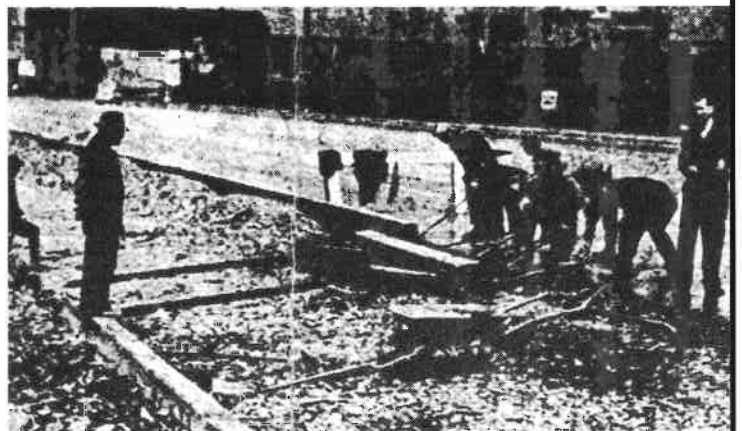
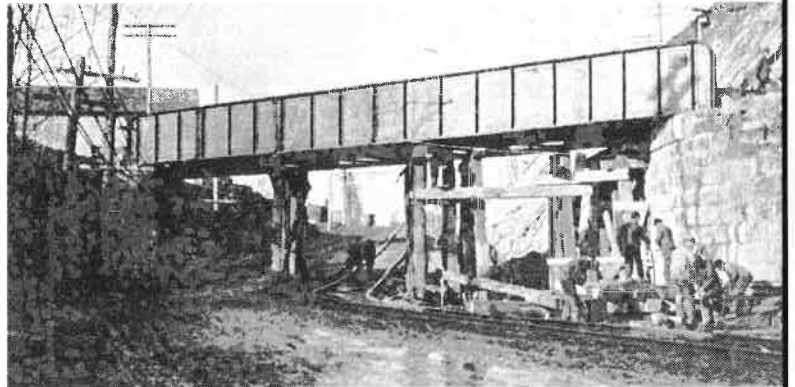

WORKERS PREPARE FOR ADDITION OF ANOTHER LANE

# Trolleys

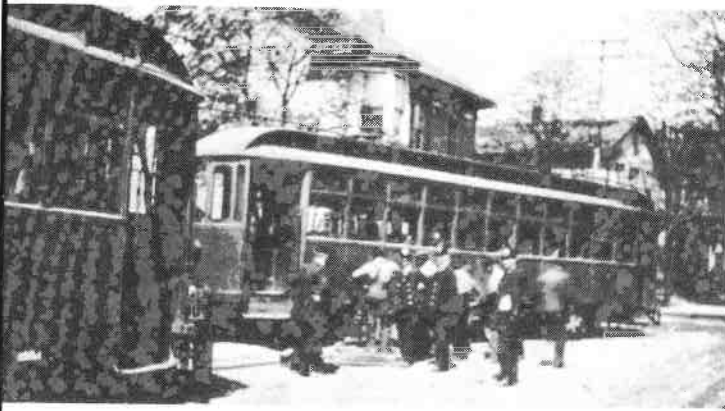

**TROLLEY TRIBULATION**  
Derailment on Main Street, Marysville.

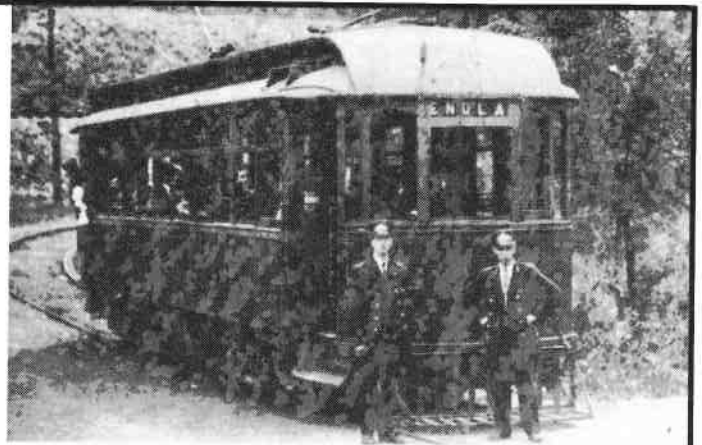

**WEST SHORE TRANSPORTATION**  
West end of the Walnut Street Bridge on its way to Harrisburg from Enola.

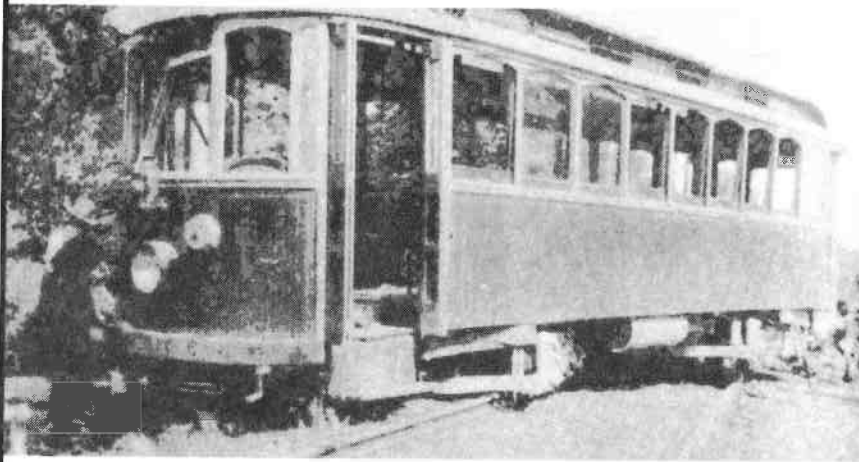

**TROLLEY CARS OF VALLEY RAILWAYS**

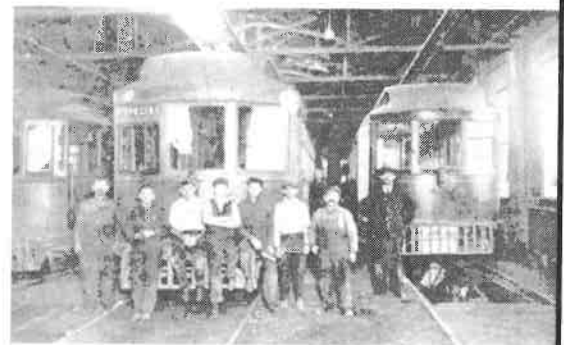

**LEMOYNE CAR BAR - 1920**



Looking west from under the Northwest Wye overpass.

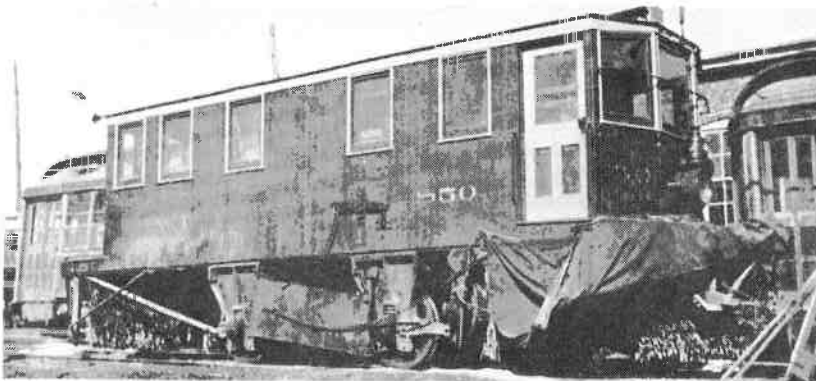

**SWEEPER S-50 - LEMOYNE, 1934**

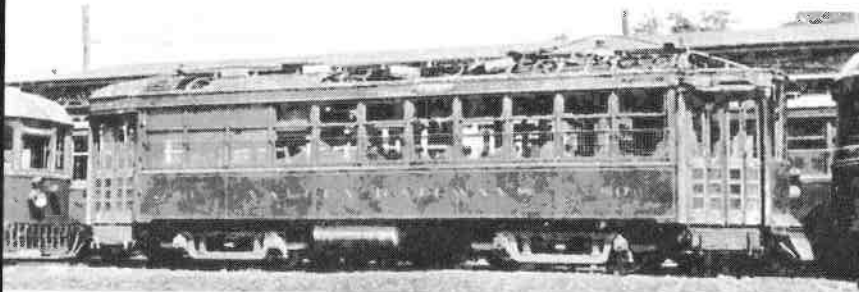

**NUMBER 80 TROLLEY**  
Roof is burned in the car barn fire, but was repaired.



**VALLEY TROLLEY BARN MARKET**



# Trolleys

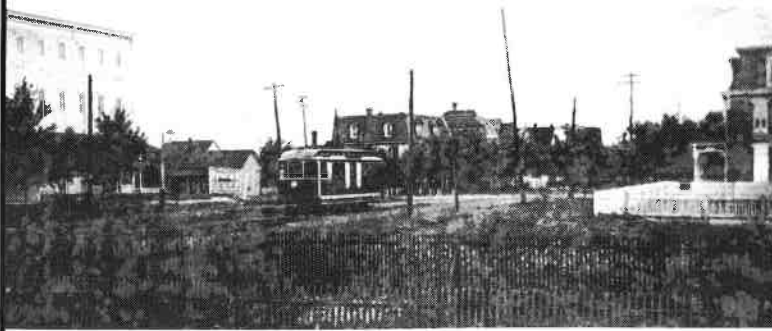

THIRD AND HUMMEL - 1920's

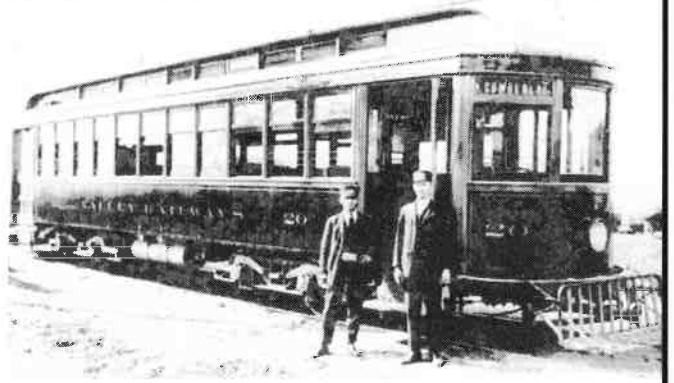

VALLEY RAILWAYS COMPANY - ABOUT 1920

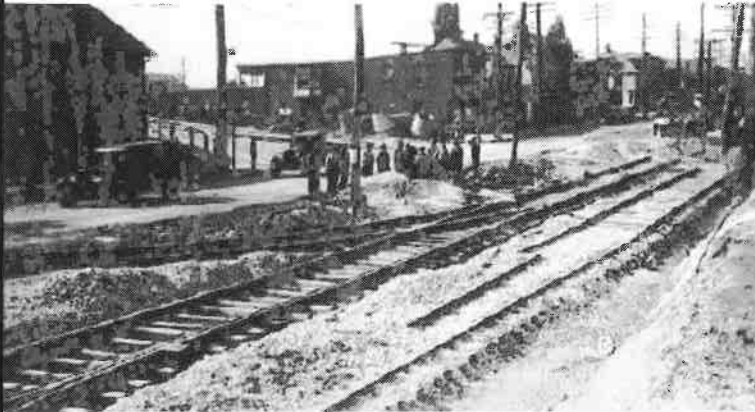

TRACKS MARKET AND THIRD

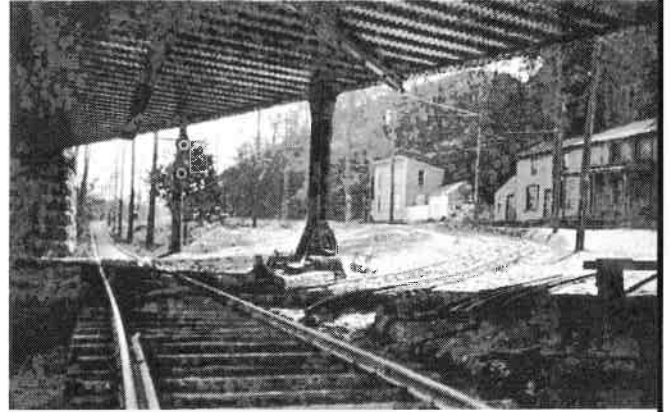

TROLLEY BOTTLENECK



TRACKS MARKET AND THIRD

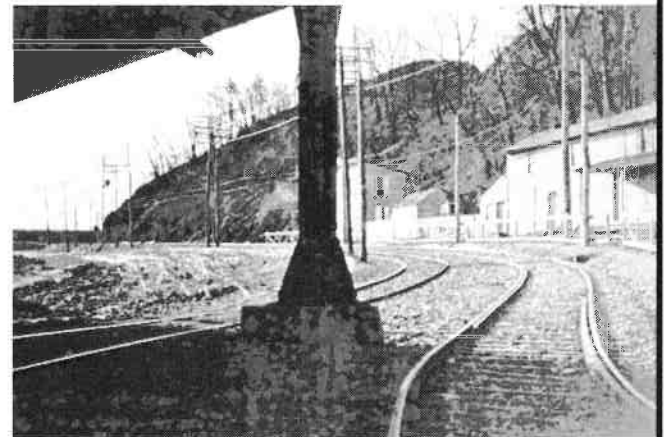

TROLLEY TRACKS - MARKET BOTTLENECK

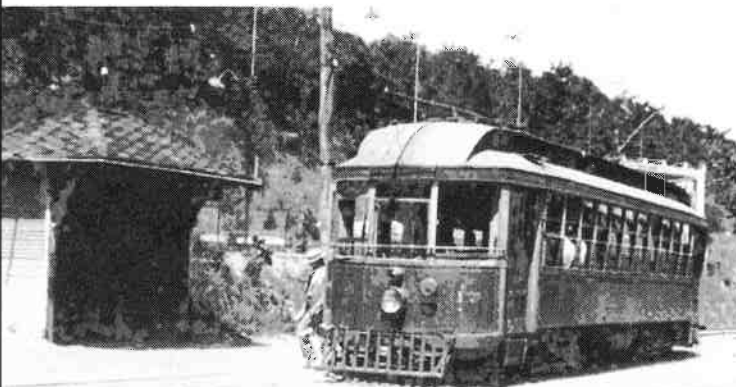

TROLLEY NORTH OF BOTTLENECK



Single track in Lemoyne bottleneck after the 1930 revision. Looking toward the river from the Northern Central overpass.

# People



HORSE AND BUGGY  
1920's



H.B. MUMMA FAMILY  
Eighth (Dale Street) and Walnut



DAVID MUSSELMAN  
with Jean O'Hara on his pony

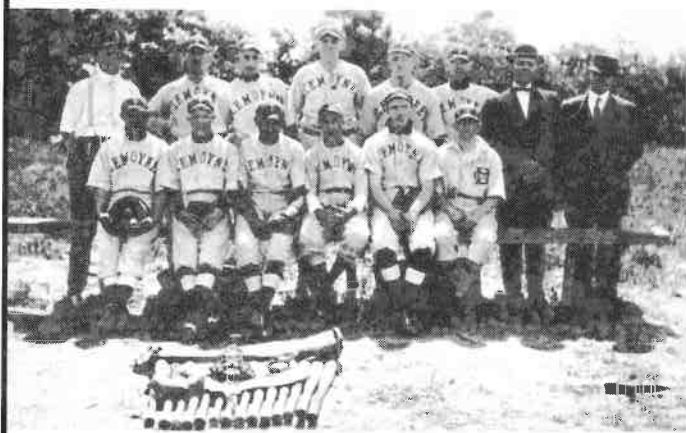

LEMOYNE VARSITY TEAM - Early 1940's



LEMOYNE FOOTBALL - 1924  
George Hoopy in front row under arrow



WEST SHORE'S BOYS BAND

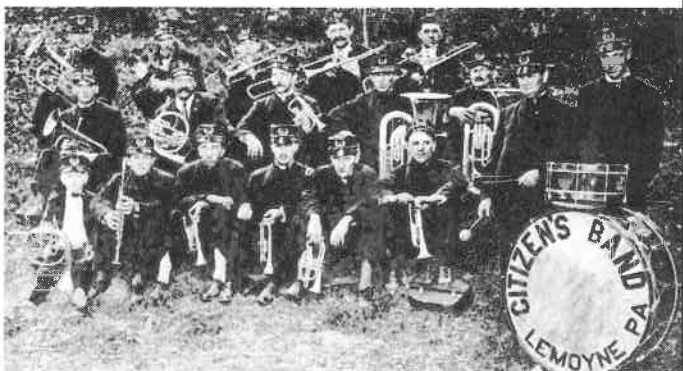

CITIZENS BAND

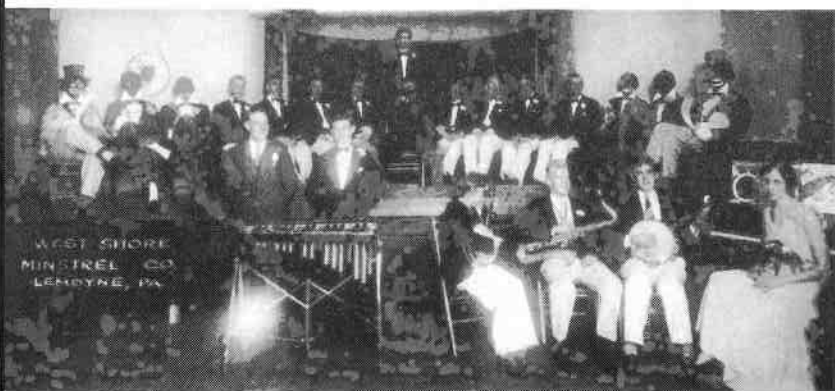

WEST SHORE MINSTREL CO. - 1930's



ONE OF LEMOYNE'S FIRST BANDS



# Businesses

## LEMOYNE



1  
9  
2  
2  
  
1  
9  
5  
5



*We Grew Along With You*



J. PAUL HARKISON  
CHEVROLET  
717 MARKET STREET • LEMOYNE, PA

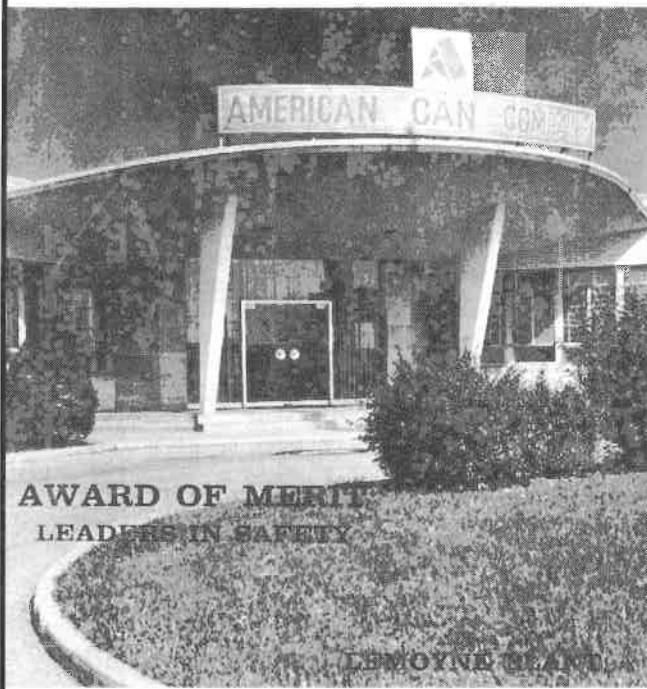

E.K. FRASER PLANING MILL - 1915



C. B. NEBINGER ICE CREAM TRUCK

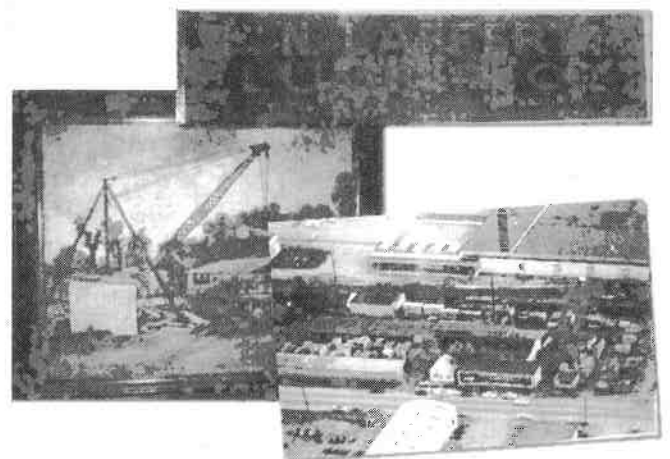

L. N. LAFFERTY LUMBER CO.  
Tenth and Hummel Avenue

# Businesses



Third and Market Streets where Diner was built.

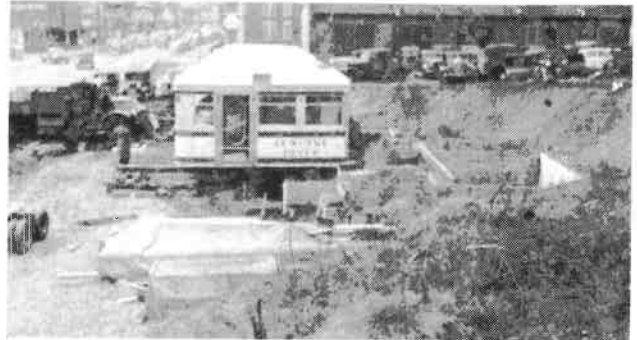

Installation of Diner on foundation.

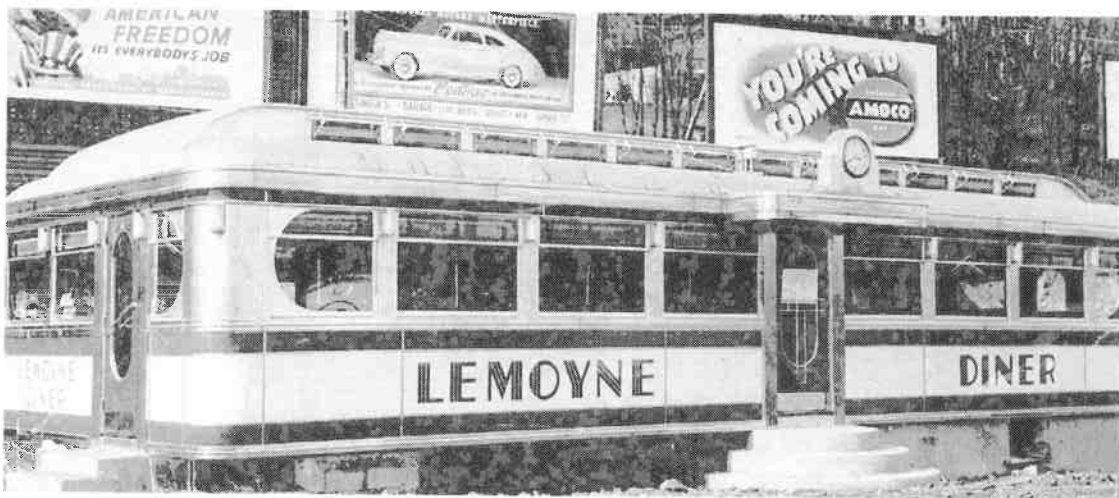

Finishing construction around Diner.



MUSSELMAN FUNERAL HOME  
1980



# Businesses



LEMOYNE AUTO SHOP - Third and Market, 1930s

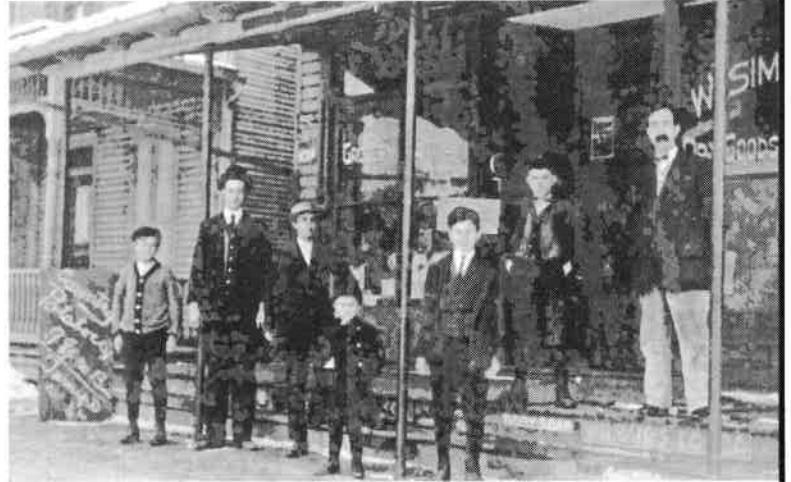

SIMMONS GROCERY STORE - 200 block of Bosler

## LEMOYNE

Early bird's-eye view of Lemoyne taken from Fort Washington about 1908. In the left foreground partly hidden by trees may be seen the old Baker Carriage Works Building. The Lemoyne bank building, hotel, lumber mill and livery stable stand out plainly in the sparsely built-up section of the borough.



MANBECK BAKING CO. - 1930's

# Businesses

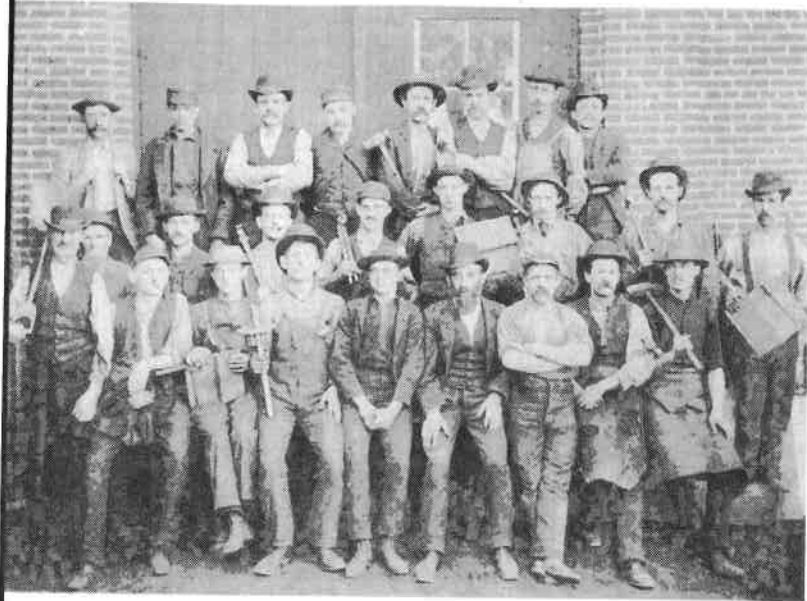

BRASS FOUNDRY - Seventh and Bosler

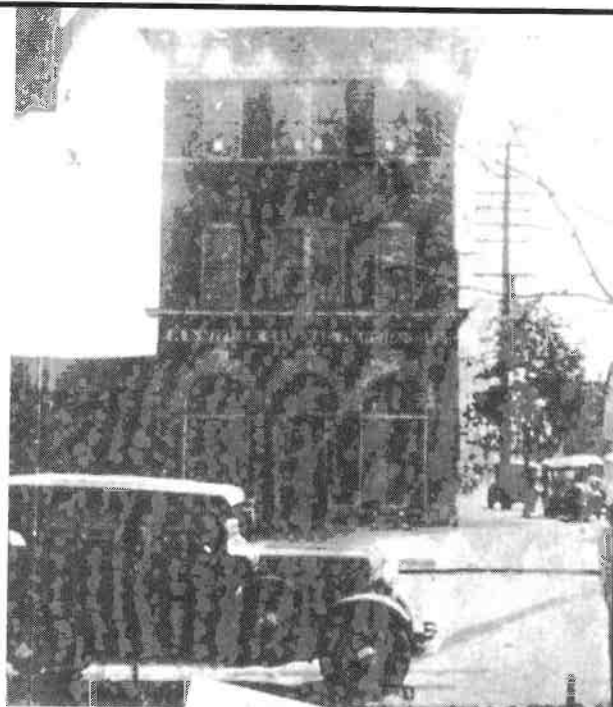

WITMAN'S GENERAL STORE  
Third and Hummel - 1908



SARA BAUGHMOYER'S RESTAURANT  
Next to Harry Witman's General Store  
Rossmoyne (3rd St.) and Hummel



WITMAN'S GENERAL STORE  
Mr. Harry B. Witman, in shirt sleeves back of  
counter, was the first Burgess of the Borough  
of Lemoyne - 1908

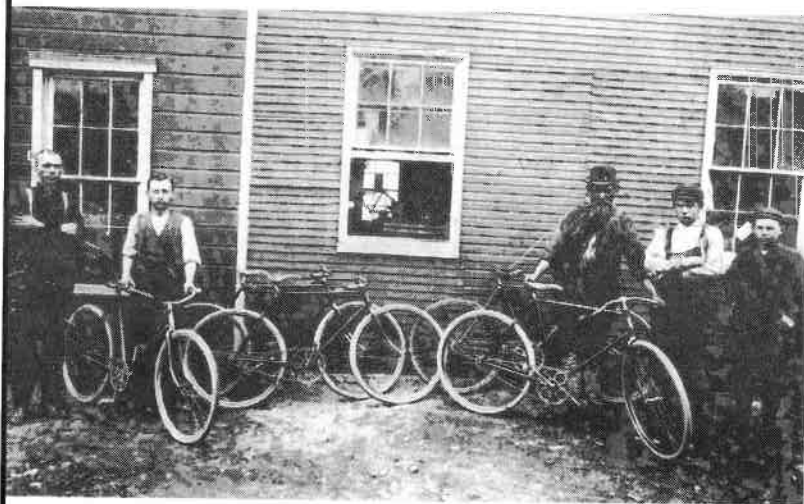

RIVERTON BICYCLE WORKS AND MACHINE SHOP



JONAS SMITH GROCERY STORE  
Fourth and Herman



# Businesses



LEMOYNE SHOE STORE  
Third and Hummel - 1910



CORA BAUM'S GROCERY STORE - 1907



OLD POWER PLANT AND AERIAL VIEW WEST



VACANT LAND - Before West Shore Plaza and  
LB Smith Ford



MYER OLDSMOBILE - Market Street



LEMOYNE HOTEL

# Businesses

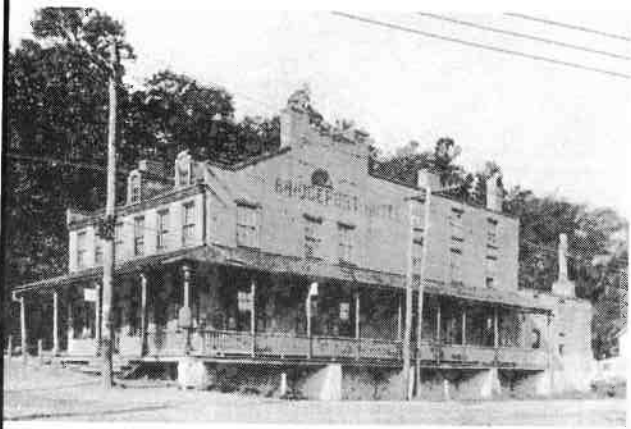

BRIDGEPORT HOTEL – about 1900



SHEAFFER & ESHELMAN HARDWARE

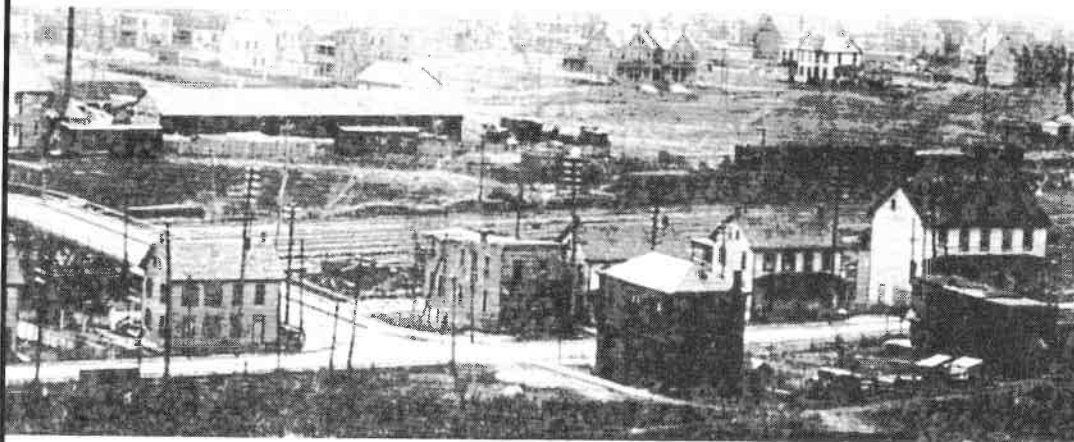

Looking toward  
New Cumberland  
from Fort Hill.



COFFEE BREAK AT  
WISE'S WAGON SHOP

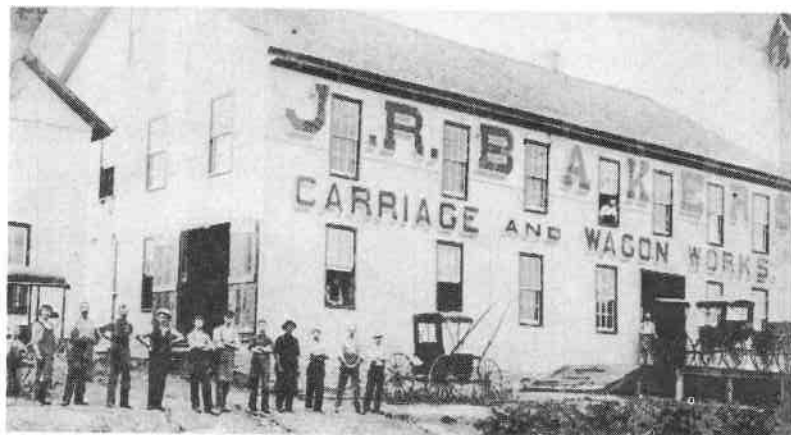

ORIGINAL BUILDING BEFORE LEMOYNE SLEEPER -  
LUMBERYARD



ROLLER RINK SIGN - Fifth and Poplar Streets

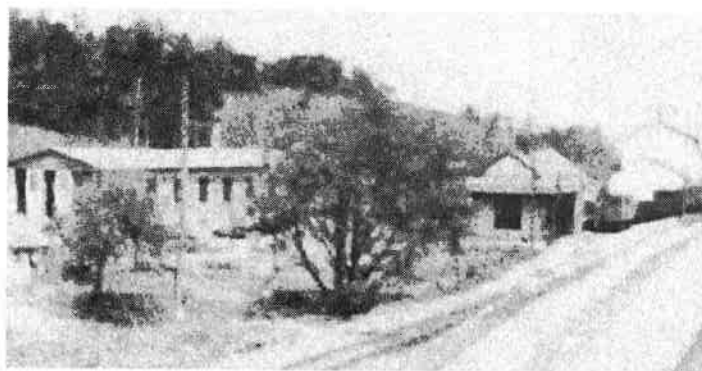

DEPOT



# Businesses

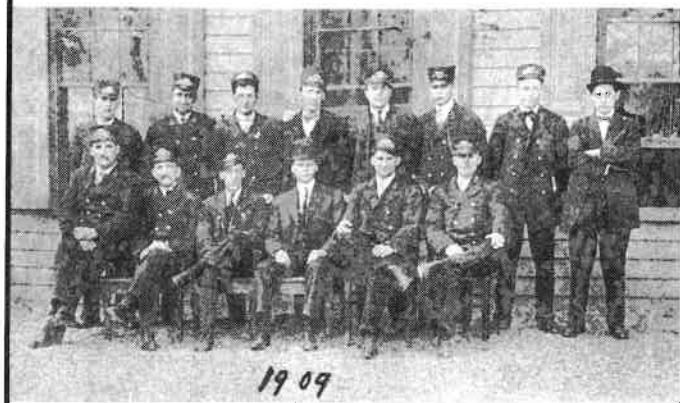

SHAFFER BUILDING

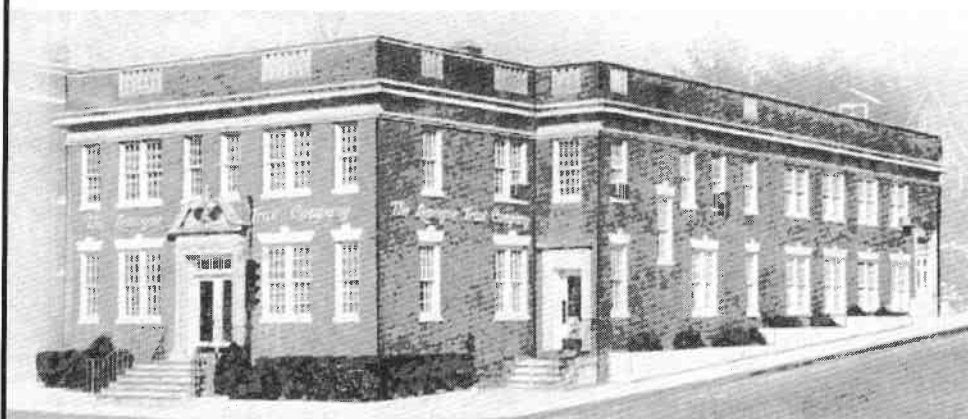

THE LEMOINE TRUST COMPANY

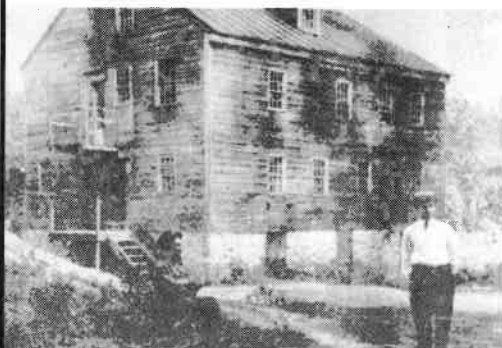

OLD MILL BUILDING



SHAFFER BARBER SHOP  
Market Street - 1938

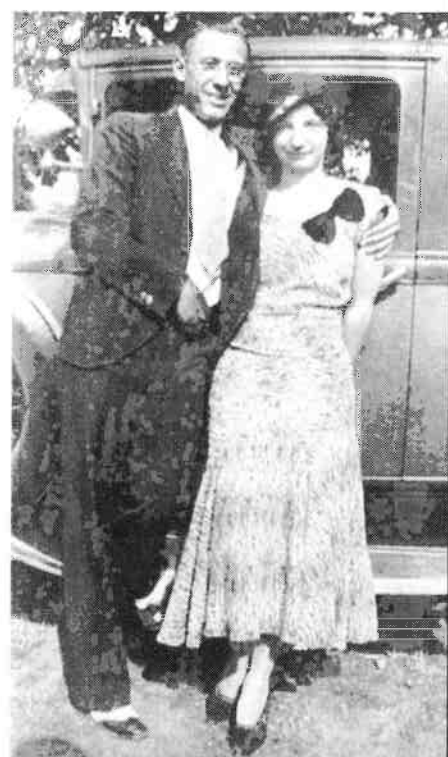

LESTER AND DOROTHY  
GARNES  
Shaffer Barber - 1931

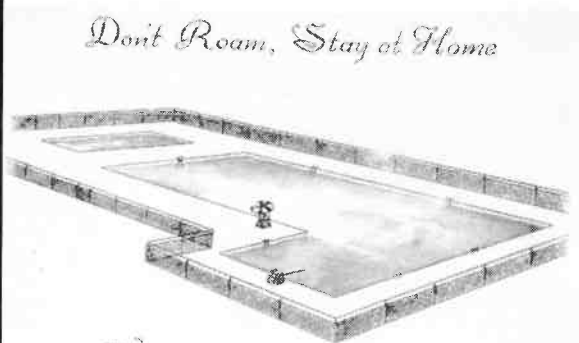

*Don't Roam, Stay at Home*  
  
*and*  
*Swim for Fun in Sixty-one!*  
LEMOINE SWIMMING POOL  
SURVEY CARD - 1961

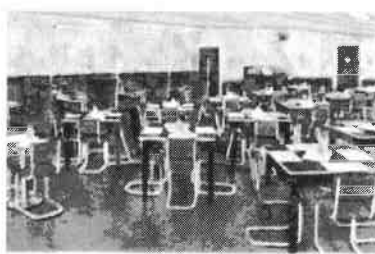

BANQUET ROOM FACILITIES

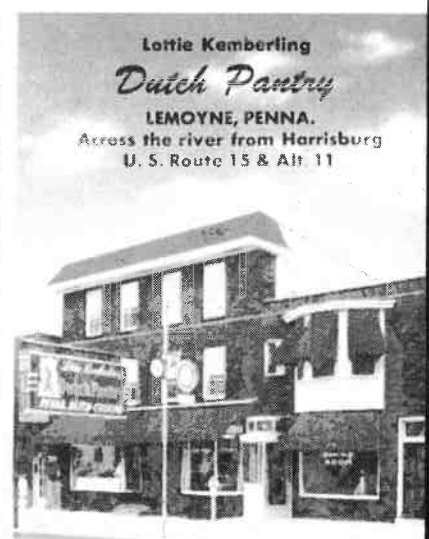

Lottie Kemberling  
*Dutch Pantry*  
LEMOINE, PENNA.  
Across the river from Harrisburg  
U. S. Route 15 & Alt. 11

# Old Houses



STATE STREET NEAR 8TH



EIGHT & MARKET - 1908



VALLEY TRACTION OFFICE  
Just above the carbarn in the Lemoyne bottleneck.



FIRST HOUSE ON INDIANA AVENUE

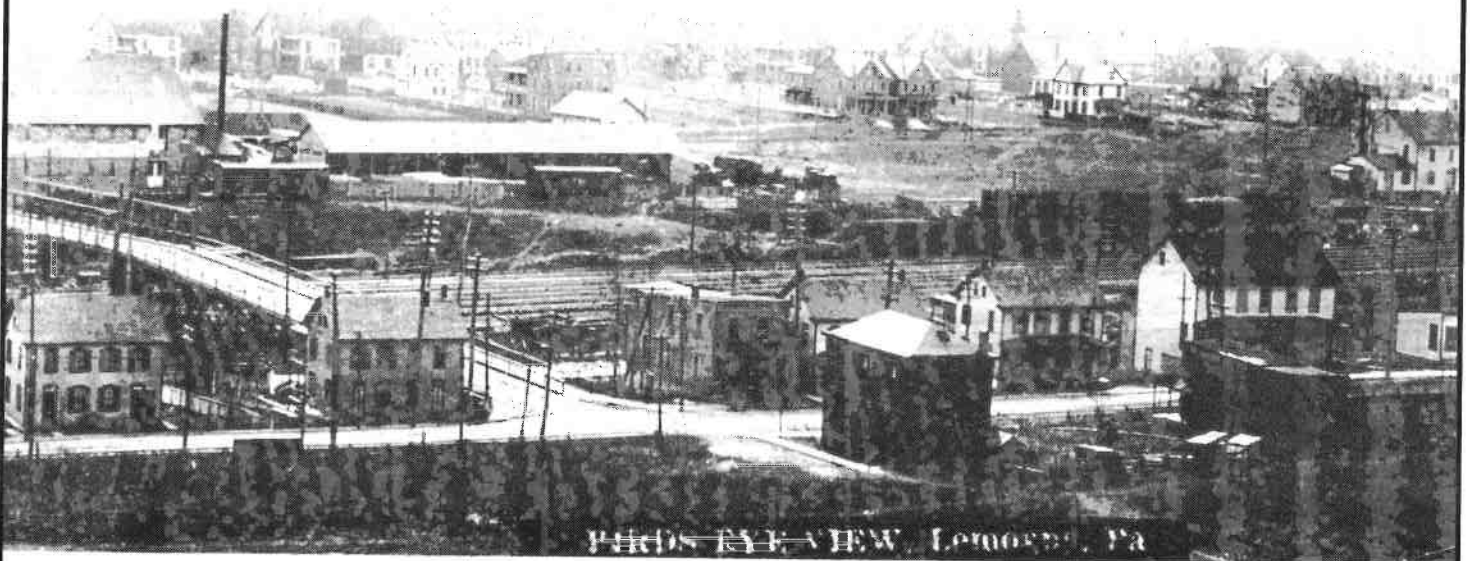

BIRDS EYE VIEW, LEMOYNE - 1905

# Old Houses



CORNER STATE AND PIKE STREET  
1920's



DRAWING OF HOUSE ON  
3RD AND MARKET



REMODELED HOME  
Located at 12th and Market

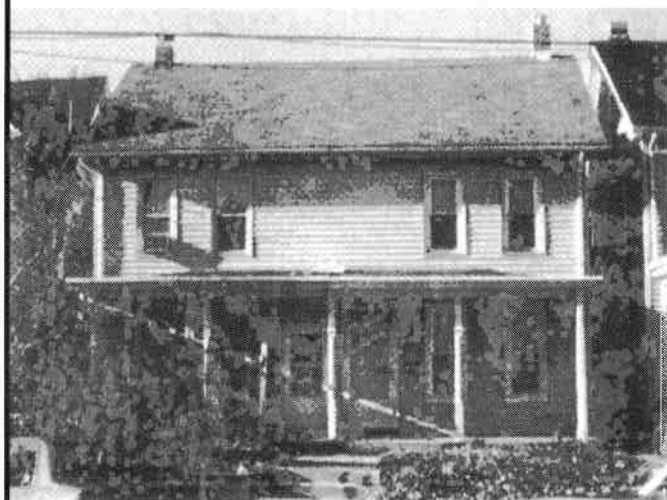

BOSLER AVENUE

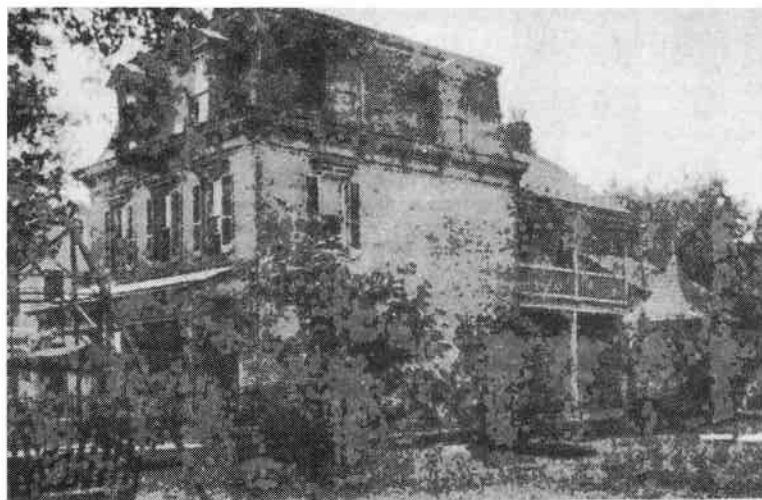

MARKET STREET, JUST WEST OF EIGHTH STREET



# Railroads

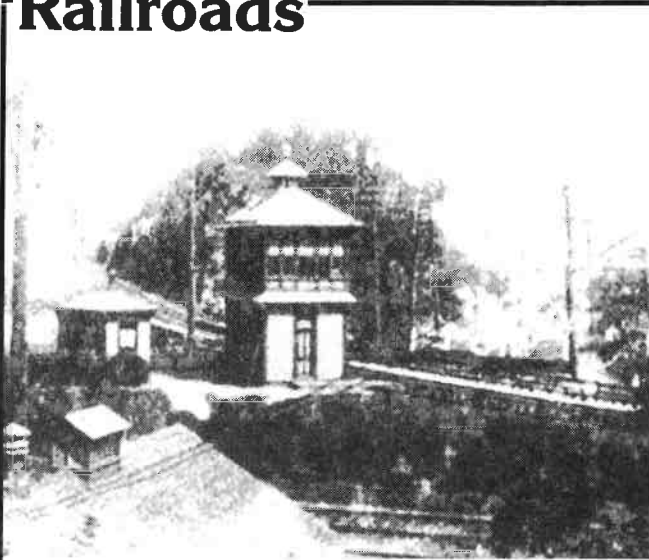

LEMOYNE TOWER - now located in Strausburg

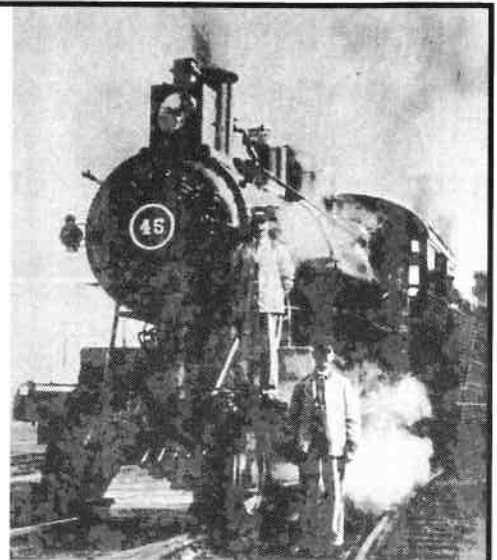

45 ENGINE - 1912

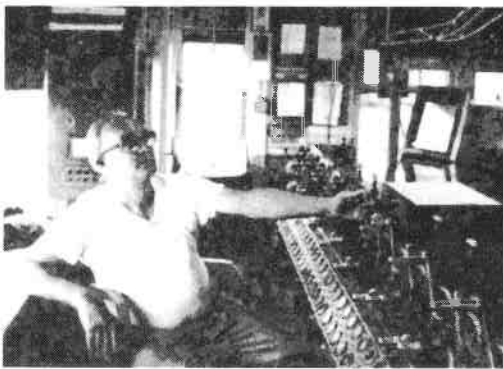

INSIDE LEMOYNE RAILROAD TOWER

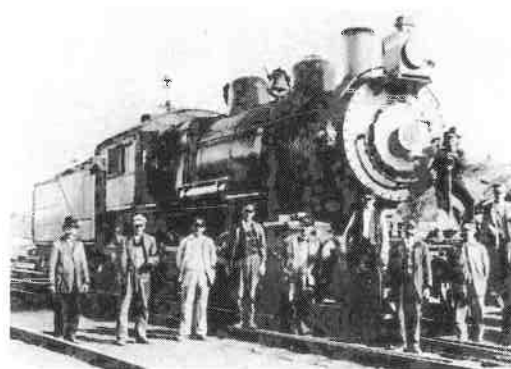

98 ENGINE

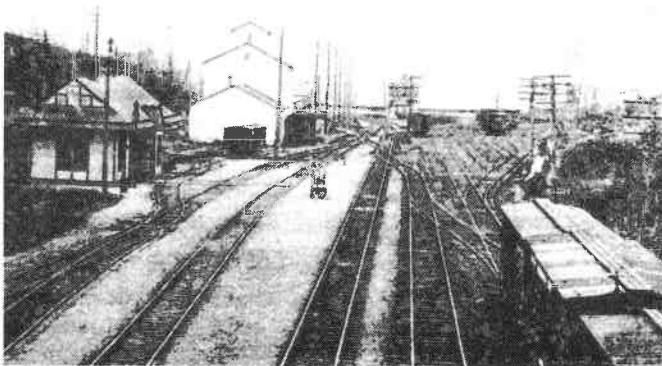

LEMOYNE RAILROAD STATION AND YARDS - 1893

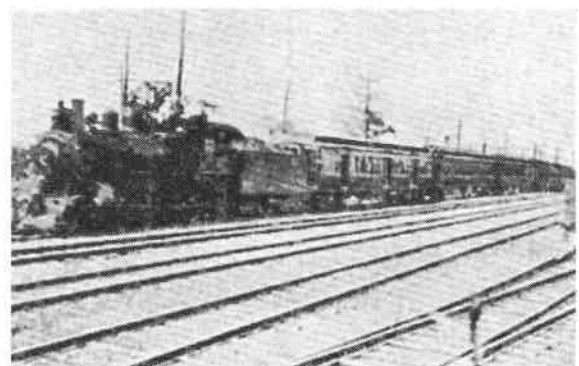

PASSENGER TRAIN ABOUT 1912



RAILROAD CUT INTO FORT WASHINGTON



SHIFTER ENGINE IN LEMOYNE YARDS



# Railroads

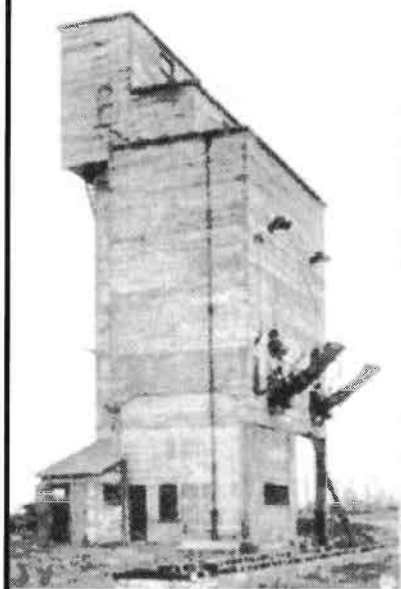

CUMBERLAND VALLEY  
RAILROAD WATERSTATION

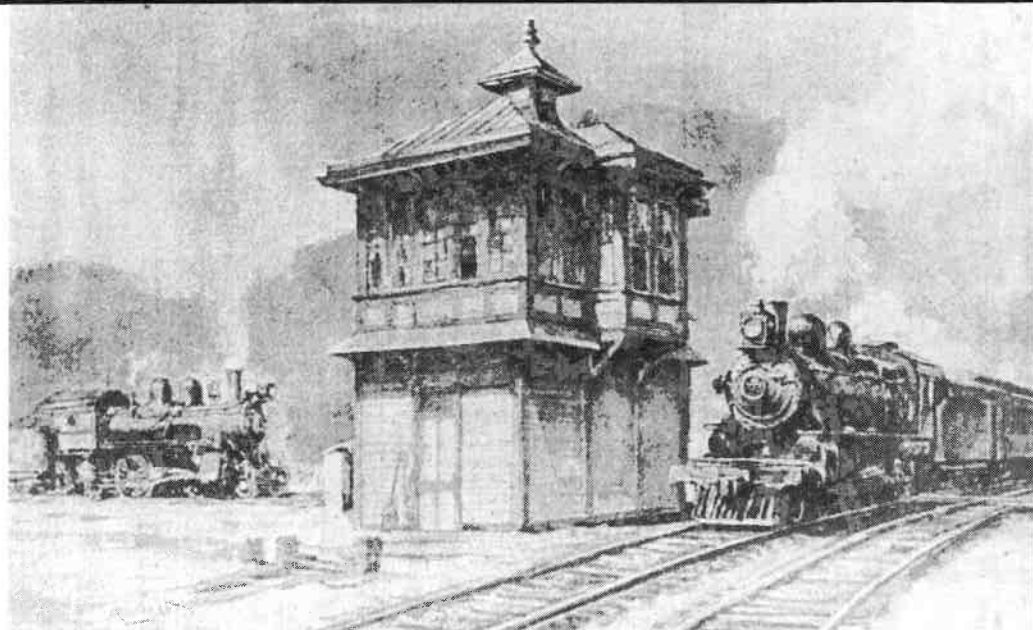

PAINTING OF LEMOINE TOWER

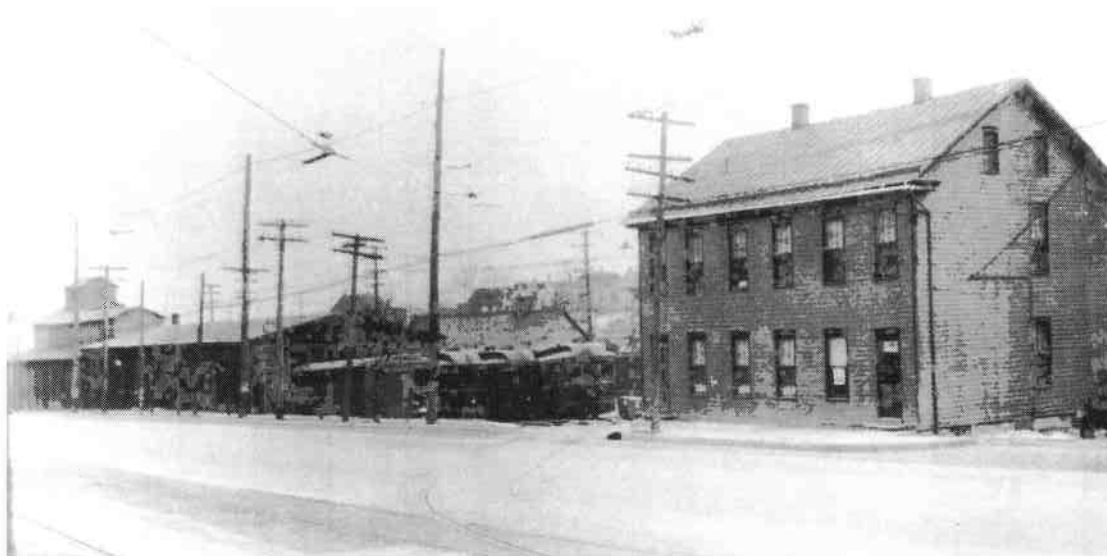

VALLEY RAILROAD OFFICE AND CARBARN – about 1927

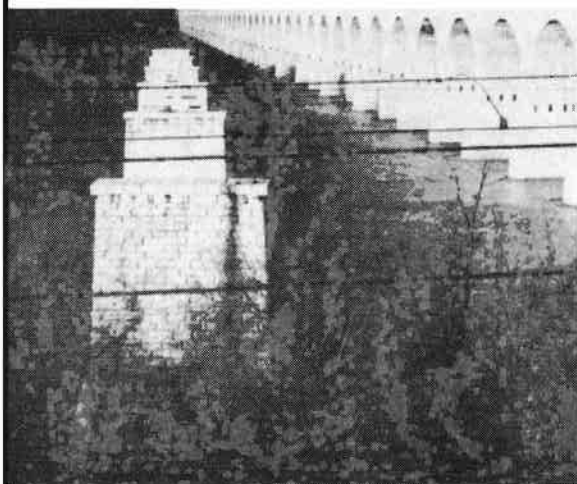

CARNEGIE INCOMPLETE RAILROAD BRIDGE,  
ALSO READING RAILROAD BRIDGE



RAILROAD CAR  
Over Third Street by Lumber Company

# Floods



1936 flood

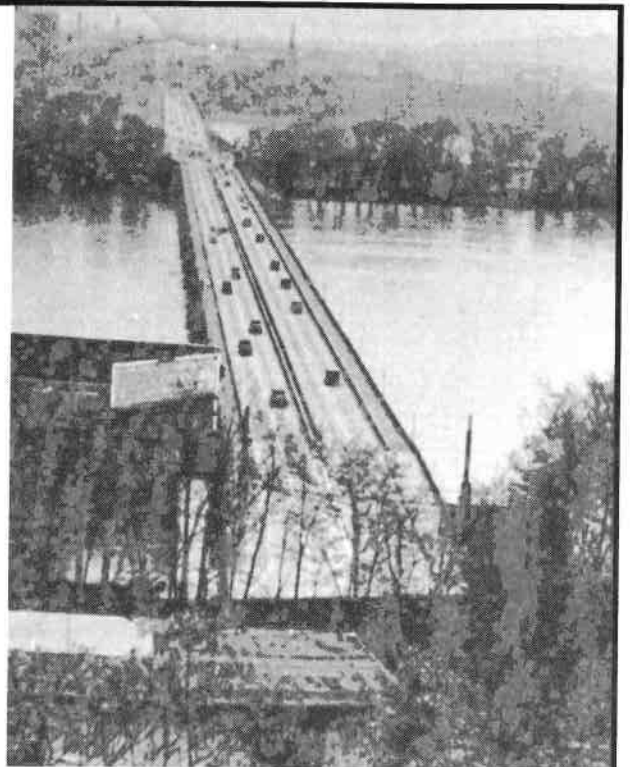

MARKET STREET BRIDGE BUCKS

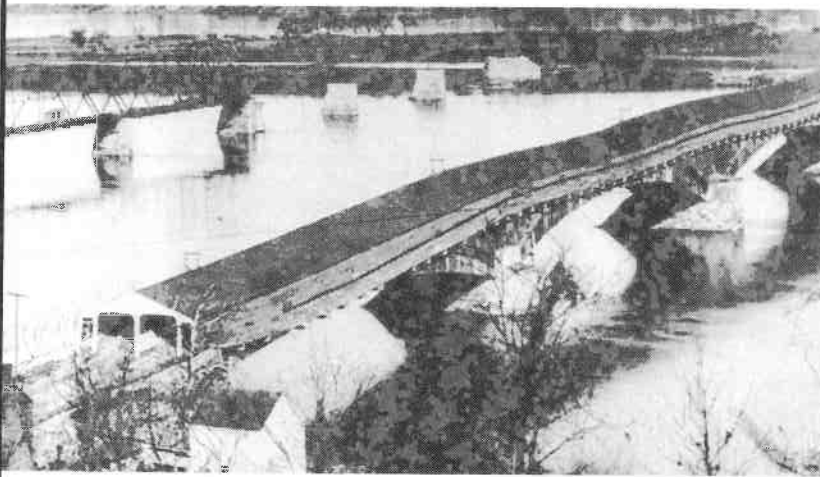

CAMEL BACK BRIDGE - built by Walnut Street Bridge



WALNUT STREET BRIDGE - 1936 flood



CAMEL BACK BRIDGE - log jam



CAMEL BACK BRIDGE - after washed out by high water

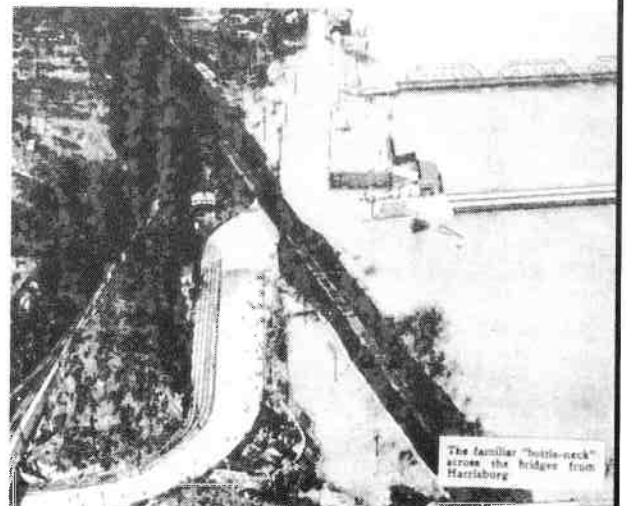

BOTTLENECK - 1936 FLOOD

# Floods

MARKET STREET BRIDGE  
Flood 1996



FLOOD 1996



WALNUT STREET BRIDGE  
FLOOD 1996

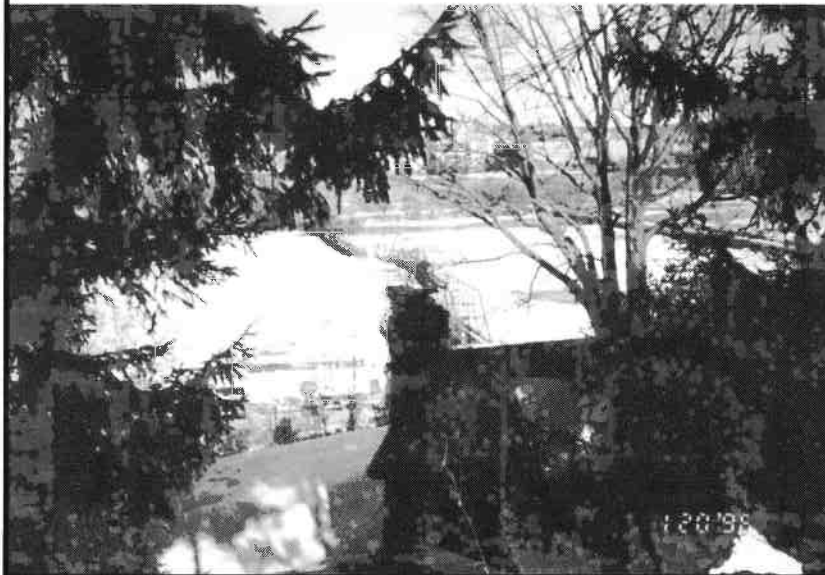

WALNUT STREET BRIDGE BREAKS  
caused by high water and ice - 1996



# Schools



**MUSIC CLASS 1904**

Teacher in center – Miss Laura V. Hill.

*Back row:* Rev. Dietrich, Lutheran Church; Grace Danner, Anna Walker, Alma Trostle, Ruth Harris, Rev. Harris, Church of Christ.

*Front row:* Edna Sherman, - - - - - , Mary Stouffer, Ruth Danner, Alva Sherman, Ruth Hummel.



**FIRST GRADUATING CLASS OF LEMOYNE  
HIGH SCHOOL 1907**

*Back row:* George Pepper, Gwendolyn Elder Battles, Alma Trostle Sawyer, Raye Elizabeth Willis, LeRoy Long.

*Front row:* Claire Reeser McIntyre, Edna Baker Boyer, Edna Sherman Meals, Pauline Kunkel Burk.

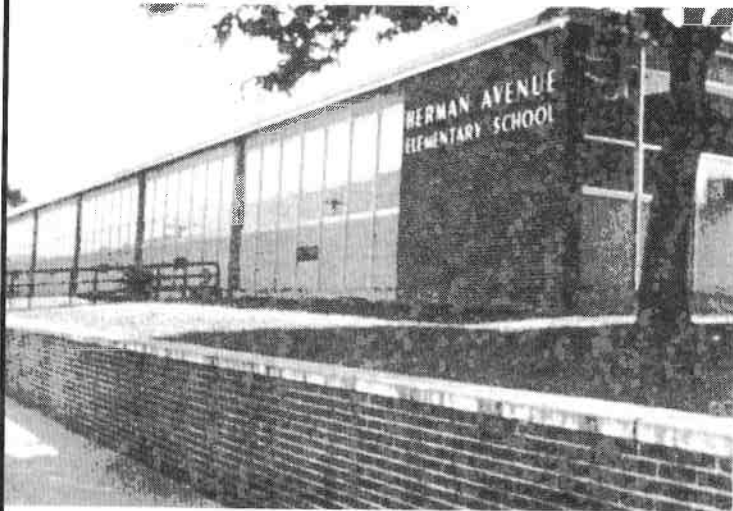

**FORMER HERMAN AVENUE  
ELEMENTARY SCHOOL**



**MIDDLE SCHOOL  
(FORMERLY THE HIGH SCHOOL)**



**HERMAN AVENUE HIGH SCHOOL**



**FORMER HIGH SCHOOL BUILDING**



# Schools

## LEMOYNE HIGH SCHOOL 1924

*George Hoopy by the 24*

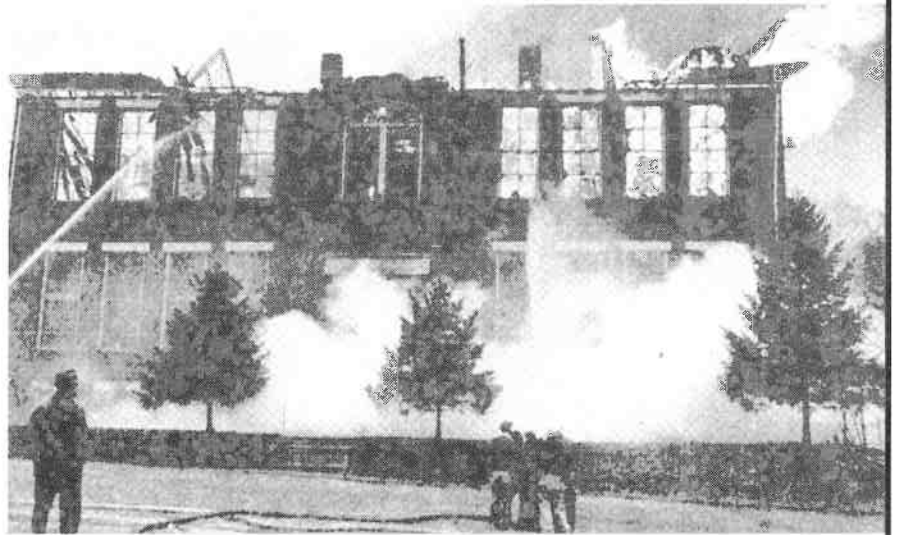

WASHINGTON HEIGHTS GRADE SCHOOL – Fire 1945



OLD WASHINGTON HEIGHTS SCHOOL



NEW WASHINGTON HEIGHTS SCHOOL



## 1945 BLAZE DESTROYED WASHINGTON HEIGHTS ELEMENTARY SCHOOL

From left, Frances Davidson Hoover, Karl M. Heckert and Rhea Messimer of the former Washington Heights school building.

# Churches

## Grace United Methodist Church



Parsonage – 1904



Church and Parsonage – 1934  
Educational Unit – 1960

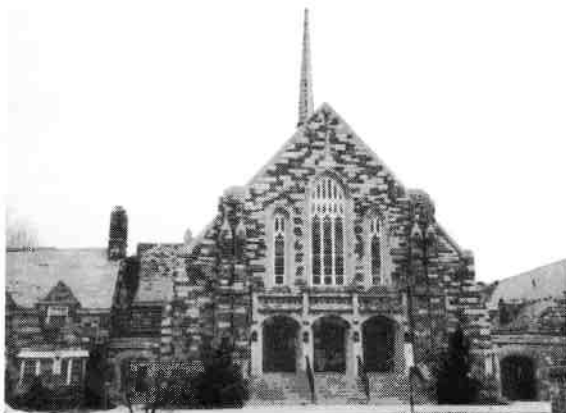
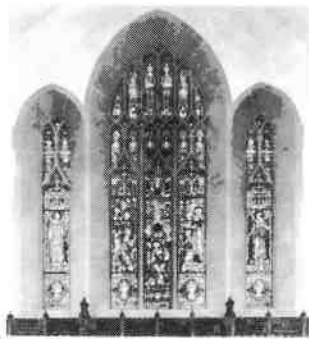

Church and Parsonage – 2005

## Trinity Lutheran Church

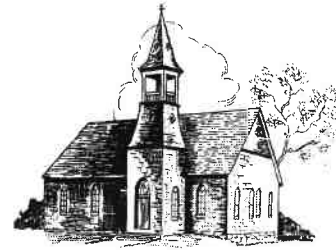

LUTHERAN CHURCH—1895

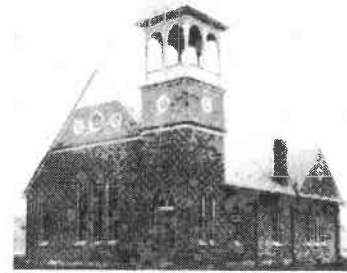

Prior to 1948



Fire – 1944



2005

# Churches

First Christian Church



Grace Evangelical Church  
about 1900

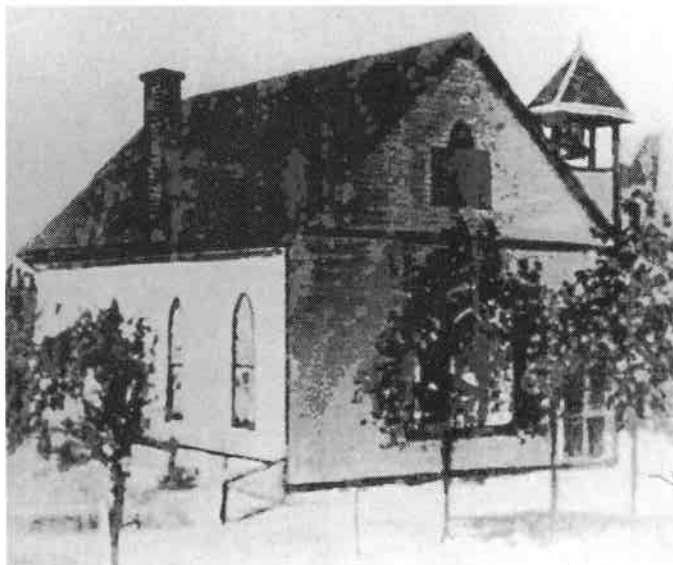

Calvary United Brethren Church



2005



# Jubilee Day 1955



# Jubilee Day 1980

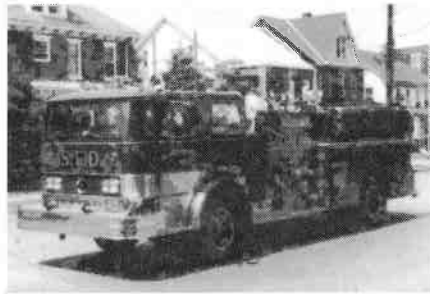

# Jubilee Day 1980

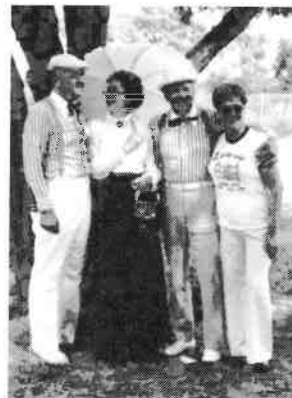
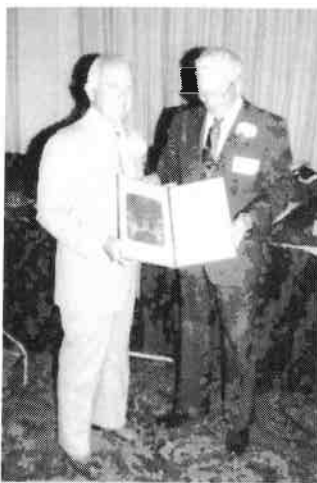



# Jubilee Day 1980



# Jubilee Day 1980

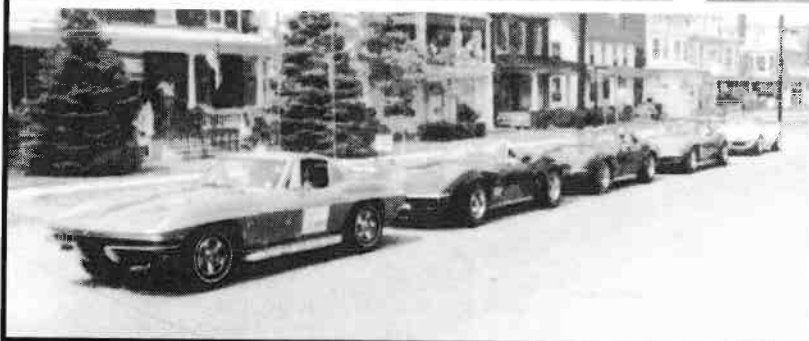
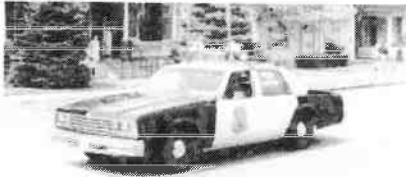
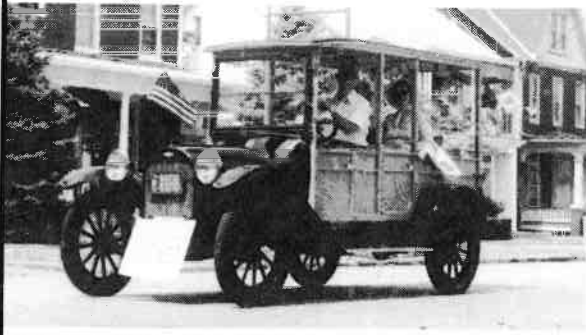

# Fire and Police



MAYOR ROBERT SCHELL AND  
THE LEMOYNE POLICE DEPARTMENT - 1980

In the front row next to Schell are: Chief Gerald Christine, Col.;  
Oren Kauffman, III, Russell Wheeler, and standing: Gary Anderson,  
Paul Gaughan, James Heck and Richard Phelps.



OFFICER HARRY N. STONE  
Lemoyne's first and only  
Motorcycle Policeman.



LEMOYNE POLICE DEPT. - 1970's



LEMOYNE FIRE CO. HOUSE  
Dedicated September 5, 1914



LEMOYNE FIRE CO. BUILDING



LEMOYNE FIRE CO. BUILDING



# Historical Monument



Currier & Ives made this print showing a camp within Fort Washington. The Camel Back Bridge runs off to the right. The domed structure on the left is the old State Capitol.



FORT WASHINGTON 1863

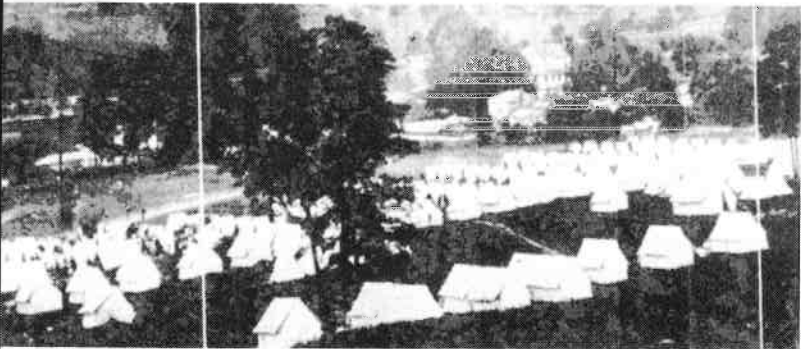

Photo taken presumably during the 1863 invasion of the encampment on the hill which was surmounted by Fort Washington. The houses in the right center faced each other across Market Street, approximately at modern 5th Street.



In mid-1863 newspaper readers saw this account and others from the war front at Harrisburg. Correspondents swarmed over the area.



FORT WASHINGTON BAND - about 1893



WORLD WAR II HONOR ROLL - 1943



FORT COUCH RESTORATION  
1980 - by Lemoyne Civic Club



FORT COUCH  
MEMORIAL  
2005



# Lemoyne 2005



POST OFFICE



COPPER RIDGE



L. B. SMITH FORD ON MARKET STREET



ESSEX HOUSE RETIREMENT CENTER



BUSHEY'S BICYCLE SHOP  
1942



BUSHEY'S BICYCLE SHOP  
2005

# Lemoyne 2005



FORMERLY AMERICAN CAN - Tenth and Reading Road



FORMERLY MANBECK BAKING CO.  
Fifth and Bosler

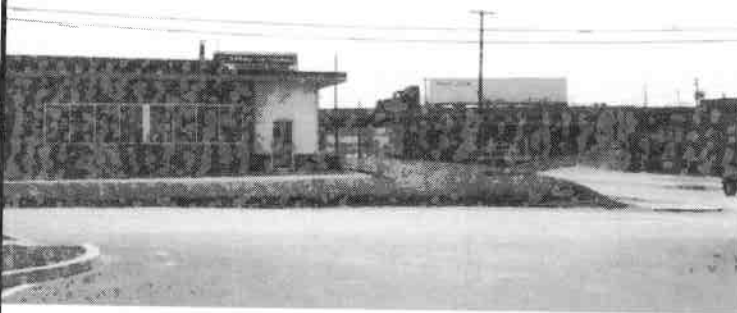

LAMAR ADVERTISING ON LOT BY  
STATE HIGHWAY 581



FORMERLY LEMOYNE BRASS FOUNDRY  
Seventh and Bosler



FORMERLY VALLEY TRANSPORTATION  
CAR BARN - Market Street



FORMERLY FOOD FAIR AND AUTO SALES  
Third and Market Street



FORMERLY RYDERS DAIRY - Later West Shore  
School District Offices, Tenth and Hummel



# Lemoyne 2005



FORMERLY KESSLERS MEAT MARKET  
Seventh and Hummel



FORMERLY COHEN'S FOOD MARKET  
Third and Herman



FORMERLY WEST SHORE SAVINGS  
Market Street



FORMERLY J.R. BAKERS CARRIAGE AND WAGON  
WORKS - FRASER LUMBERYARD - Third and Bosler



FORMER  
LEMOYNE  
HOTEL  
FIRE - 2005

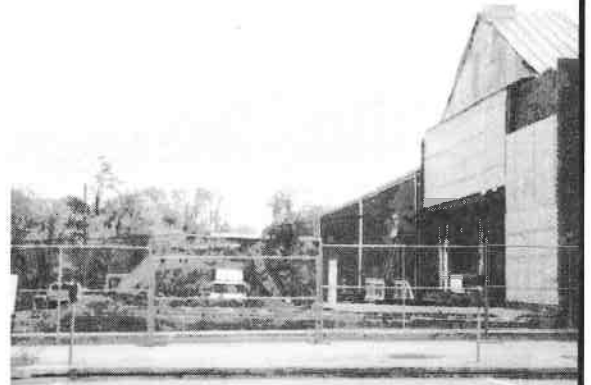

THIRD AND MARKET STREET



BRIDGEPORT

# Lemoyne 2005



REPLACEMENT OF CHEVY BUILDING



ED LANK KITCHENS - Before and after remodel



FORMER WEST SHORE MARKET AND ROLLER RINK



REPLACEMENT OF AN AUTO SHOP AND SEVERAL RESTAURANTS



FORMER CHEVY SALES AND REPAIR SHOP



FORMER ALBERTS SERVICE STATION



FORMER LEMOYNE THEATRE



CENTRAL PENNSYLVANIA HEMATOLOGY & MEDICAL ONCOLOGY ASSOCIATES, P.C.

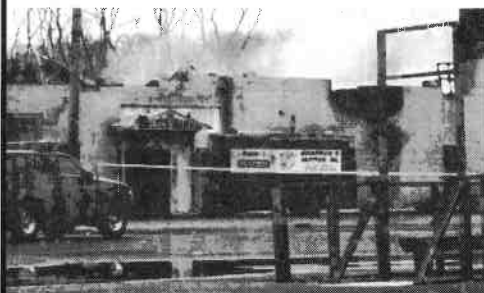

FARMERS MARKET - FIRE 1999

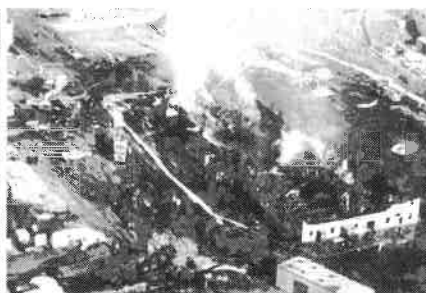

FARMERS MARKET 2005

# 2005 Parade

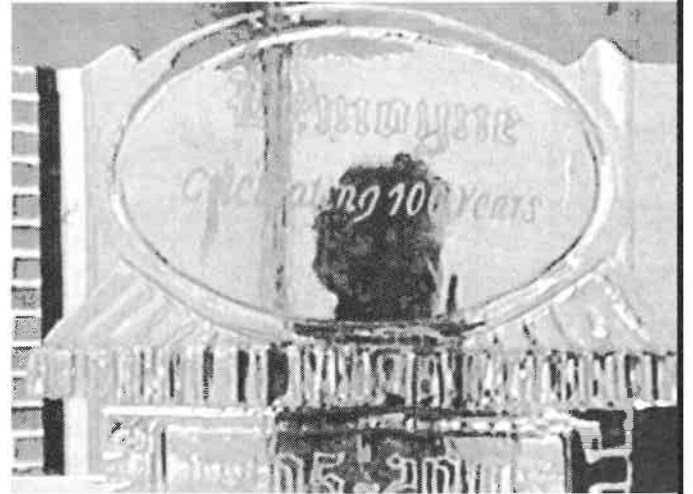
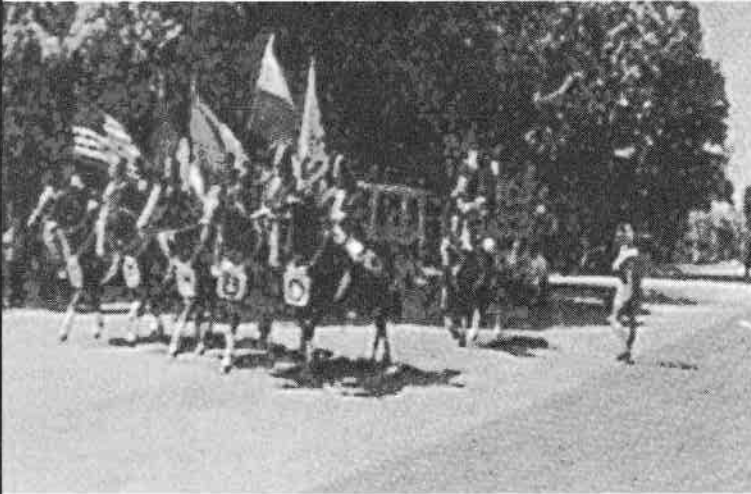



# 2005 Parade

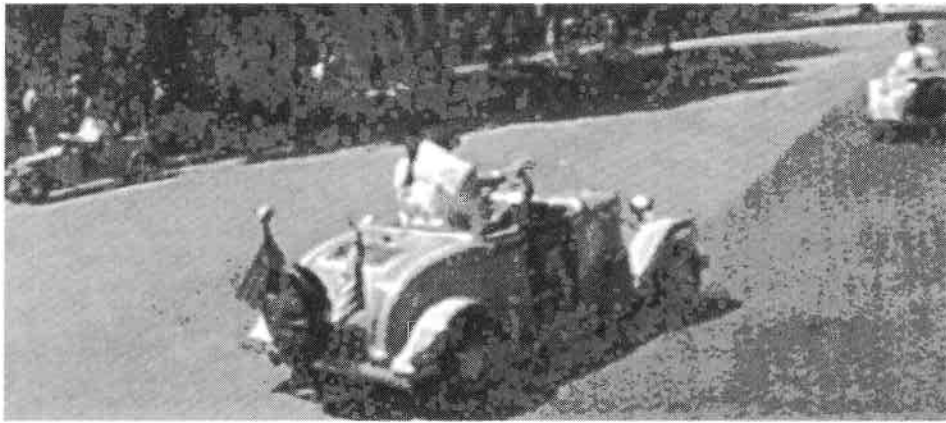
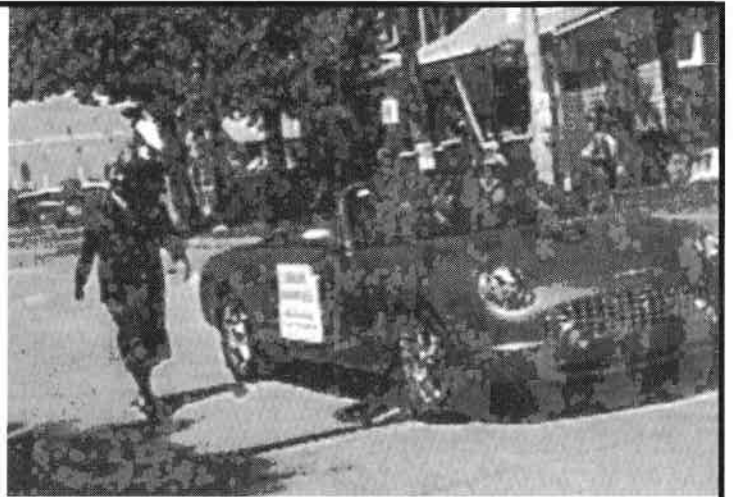
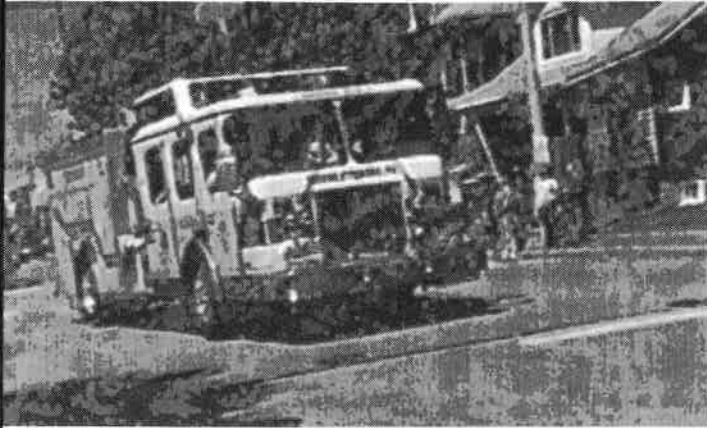

# Carnival 2005

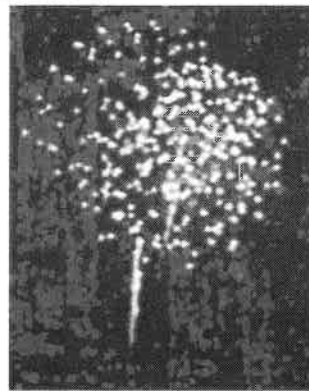

# Borough Buildings

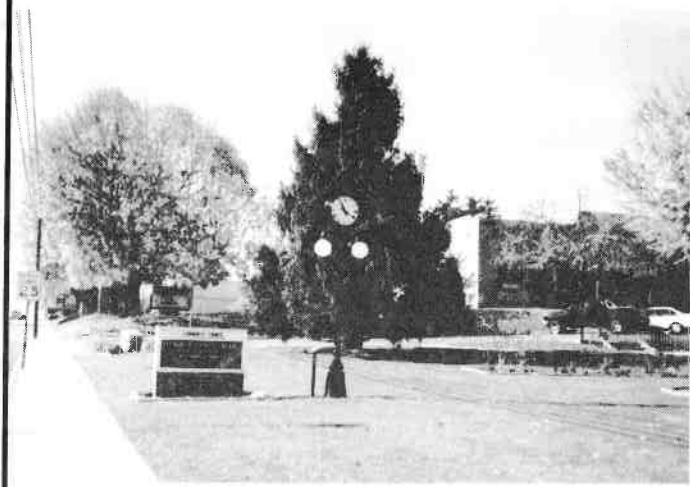

OLD BOROUGH BUILDING



75TH ANNIVERSARY MARKER

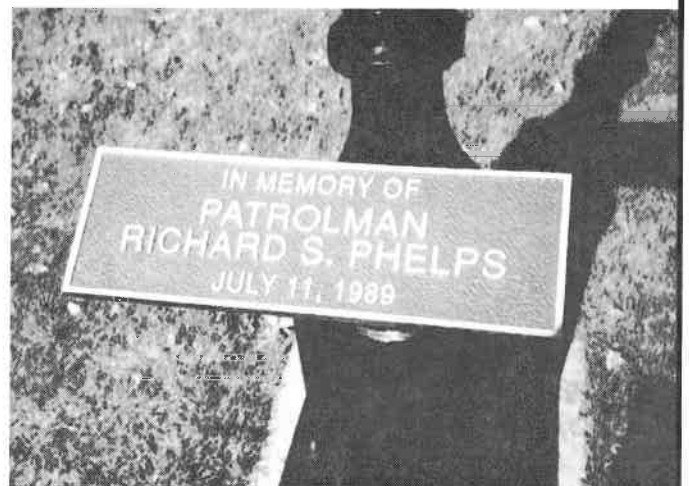

PLANNED NEW BOROUGH  
BUILDING AND POLICE  
HEADQUARTERS 2005

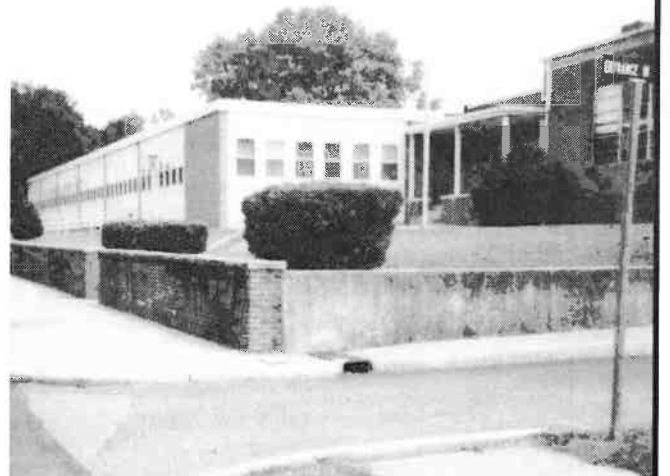
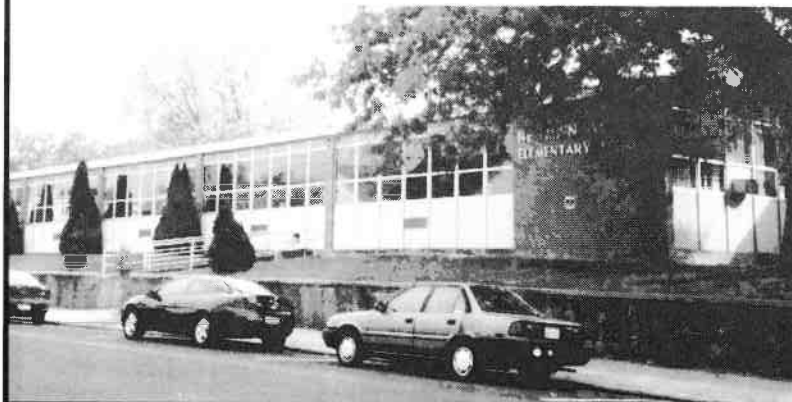



# Borough Buildings

## BOROUGH COUNCIL 2006

Front row from left to right: Jodie Ruediger, Susan West, Dr. James Yates, Council President, Judith McAllister, Council Vice-President.

Back row: Mayor Elmer Byrem, Robert Farver, Howard Dougherty Borough Manager, Wayne Mountz and Samuel Leach.

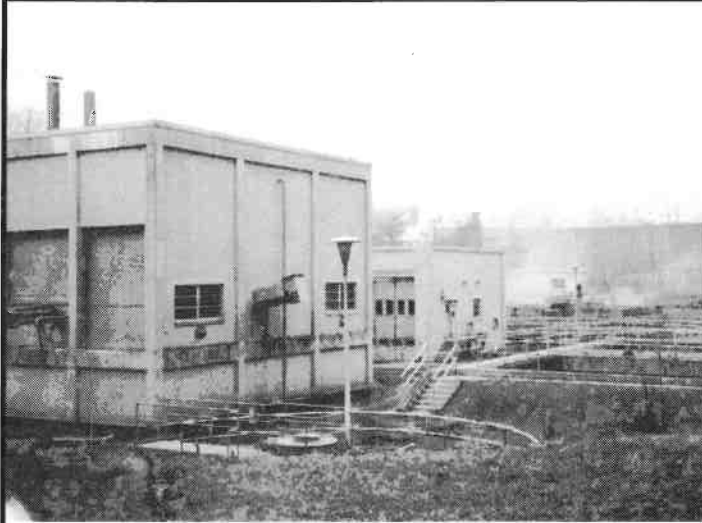

SEWER PLANT  
2005



MAINTENANCE STORAGE  
SHEDS  
2005



# Parks



SCHELL PARK



MAPLE STREET PARK



WOODSIDE PARK  
on 5th Street



5TH AND INDIANA AVENUE



FRASER PARK - Washington Terrace

# Miscellaneous



BORO COUNCIL - 1980's



SEWER AUTHORITY - 1980's

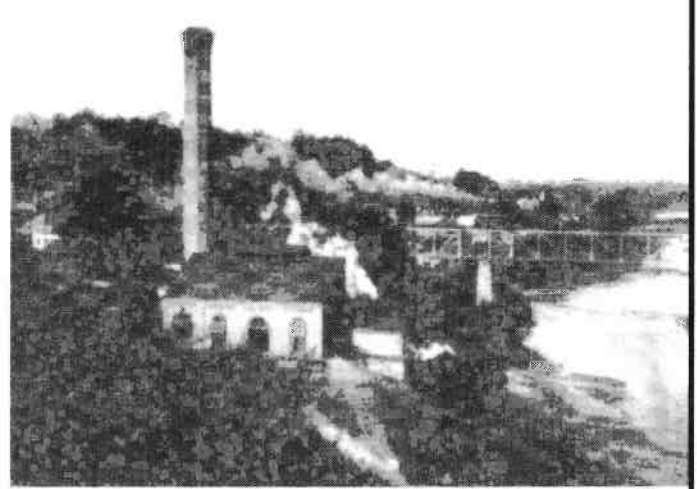
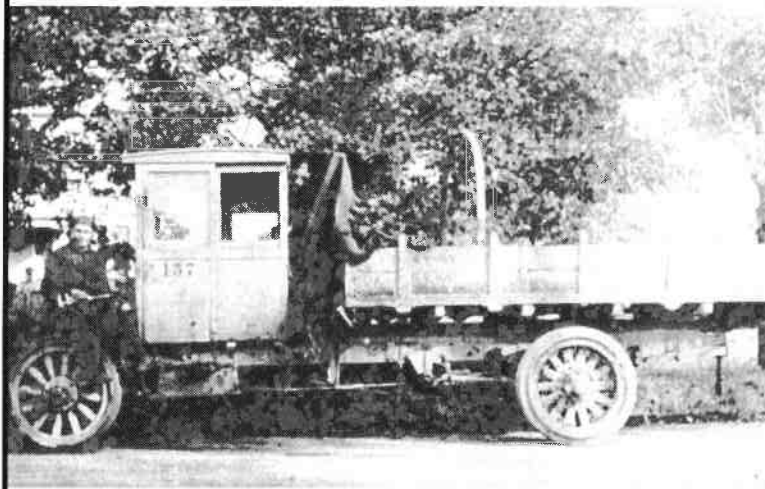

UNITED ELECTRIC COMPANY



MILE MARKER AT  
13TH AND MARKET

Good Delivery  
**The Evening News**  
WEATHER: Clear, mild tonight; fog, gusts east tomorrow.  
\*\*\*\*\* PUNCH REVIEW CENTER

By STANLEY PAPER  
Published by THE EVENING NEWS, NEW YORK, N.Y., 1965

**4 Business Establishments, 7 Houses Lost**  
**WEST SHORE LUMBERYARD DESTROYED;**  
**40 HOMELESS IN MILLION DOLLAR FIRE**



By TOMMY HARRIS  
By TOMMY HARRIS  
By TOMMY HARRIS

LUMBERYARD FIRE, York Street, September 1965



# Miscellaneous



HARRISBURG ENTRANCE TO  
MARKET STREET BRIDGE - 1905

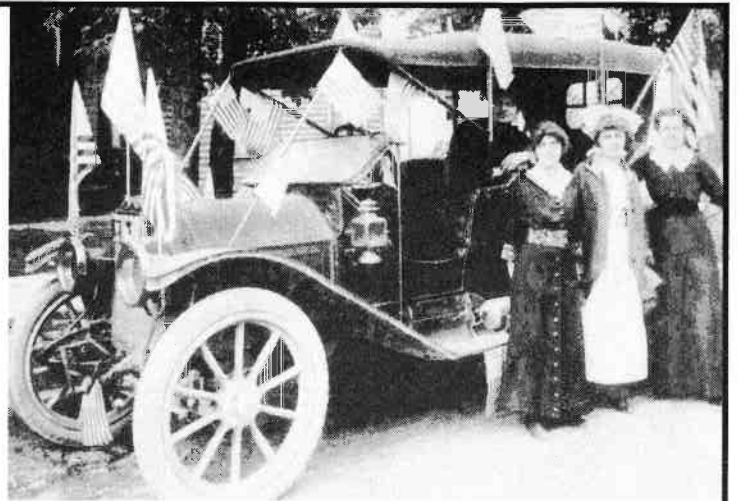

1911 CADILLAC  
Raymond Witman, Hazel Wise, Mildred Witman and Minnie Garman.



NEW CUMBERLAND -  
SIMPSON FERRY - 1908



LEMOYNE'S AIRSTRIP  
Prior to LB Smith Ford and West Shore Plaza.



LEMOYNE CIVIC CLUB 1978  
Mrs. M. Esther Farver, left, was  
installed as president of the Lemoyne  
Civic Club. Other officers installed are,  
seated from left, Mrs. Ralph E. Roller,  
Mrs. Karl F. Achenbach and  
Miss Florence H. Long.

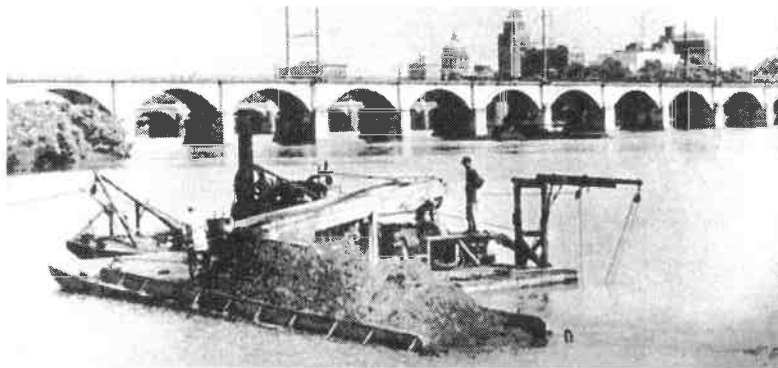

PENNSY BRIDGE  
Coal dredging boat, Harrisburg in background.

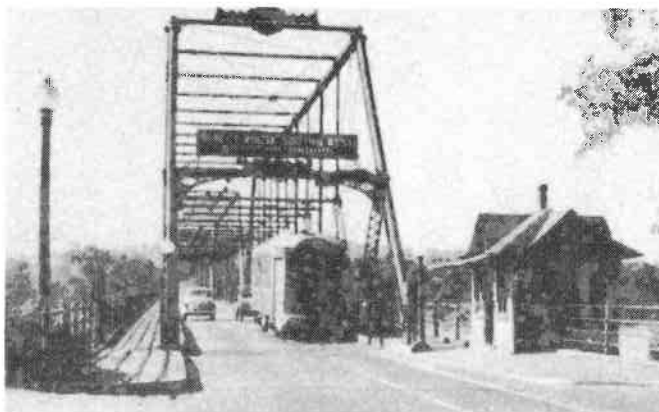

Walnut Street Bridge Carried both autos and trolley cars and collected tolls.



POLICE RADIO CONTROL CENTER

# Miscellaneous

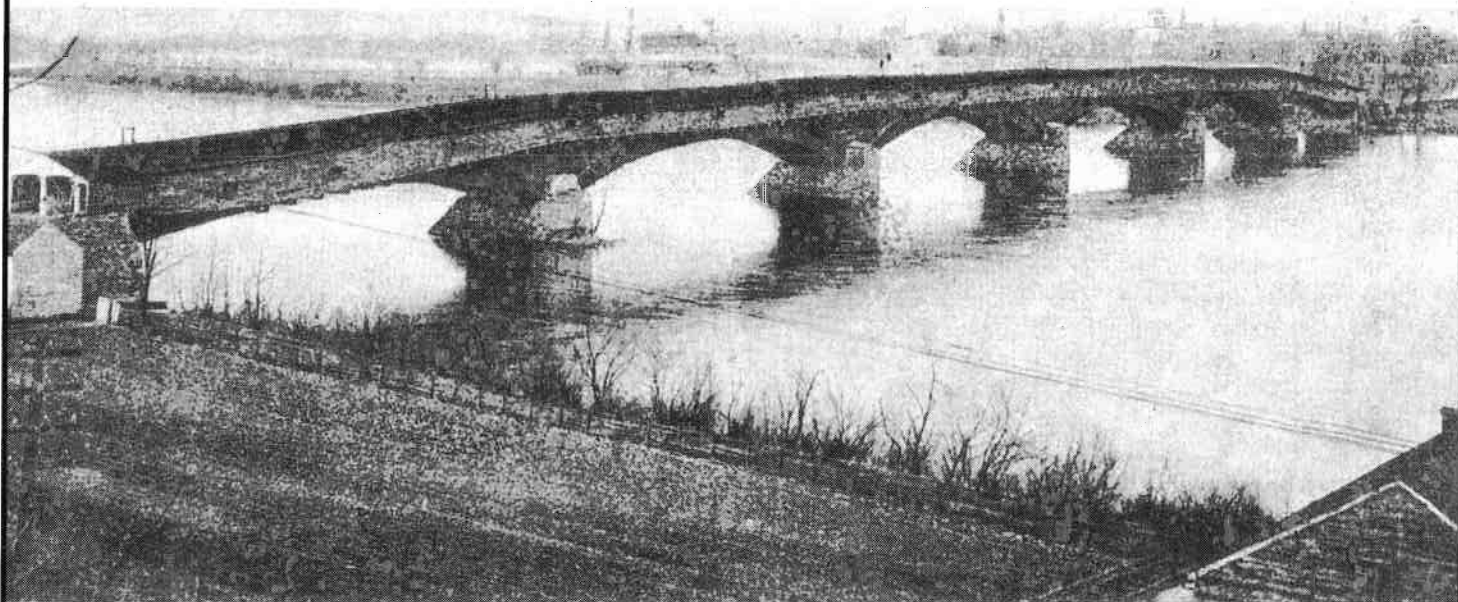

CAMEL BACK BRIDGE  
Replaced by Market Street Bridge.



FOOT BRIDGE 2005

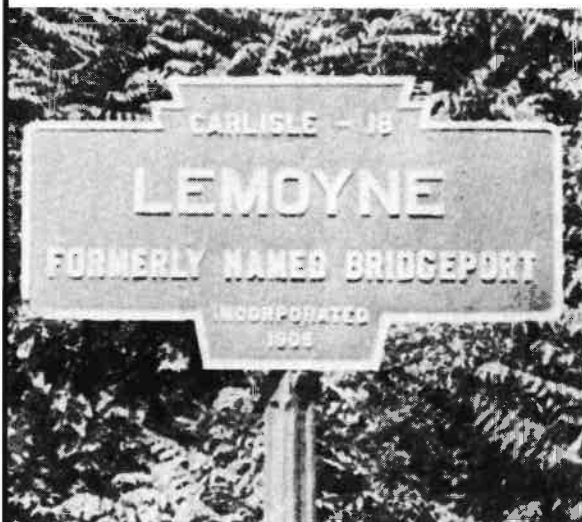

One of several signs into Lemoyne.

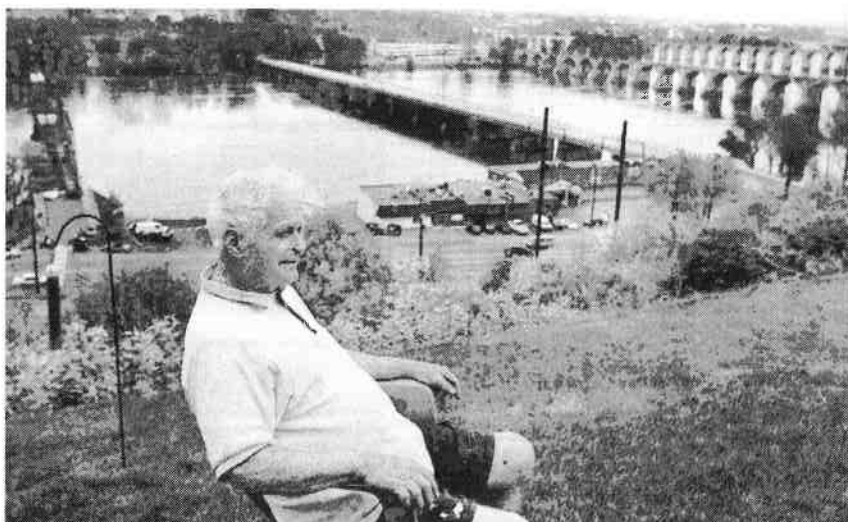

Jack Wagoner, 91, over looking the Susquehanna River  
from his backyard (2005).

# Miscellaneous

L to R: Bob Edwards, Marta and  
Mayor Bob Schell and Connie  
McAlister - July 1978



This picture was  
taken in

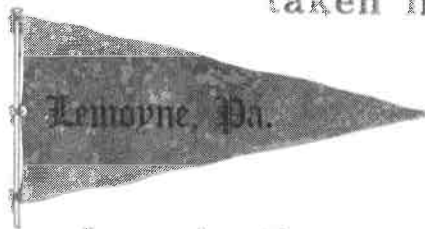

I wonder if you can  
find me in the crowd

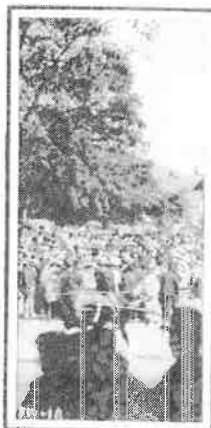

LEMOYNE BICYCLE ...  
... AND MACHINE CO.  
LEMOYNE, PA.



Mr Jonas L. Schell.

#107 South 4th St. Lebanon Pa.





## INDEX

Bottleneck . . . . .	5
Borough Buildings . . . . .	40-41
Businesses . . . . .	9-15
Carnival 2005 . . . . .	39
Churches . . . . .	24-25
Fire and Police . . . . .	31
Floods . . . . .	20-21
Historical Monument . . . . .	32
Jubilee Day . . . . .	26-30
Lemoyne 2005 . . . . .	33-36
Miscellaneous . . . . .	44-47
Old Houses . . . . .	16-17
Parade 2005 . . . . .	37-38
Parks . . . . .	42-43
People . . . . .	8
Railroads . . . . .	18-19
Schools . . . . .	22-23
Streets . . . . .	2-5
Trolleys . . . . .	6-7

A BIG part of  
Lemoynes...

GENERAL OUTDOOR ADV. CO.  
INCORPORATED



General Outdoor, Capital Outdoor,  
Whiteco Outdoor and now  
Lamar Outdoor!

Happy 100th from **LAMAR**

308 South 10th St.

# QUALITY • SERVICE • VALUE

1100 Market Street • Lemoyne, PA

**FORD**  
**LB SMITH**  
(717) 761-6700  
1-800-422-FORD

**CENTRAL**

**LINCOLN**  
**Mercury**  
Chambers Hill & Penthax Roads  
Harrisburg, PA  
(717) 564-3055  
1-800-562-1090

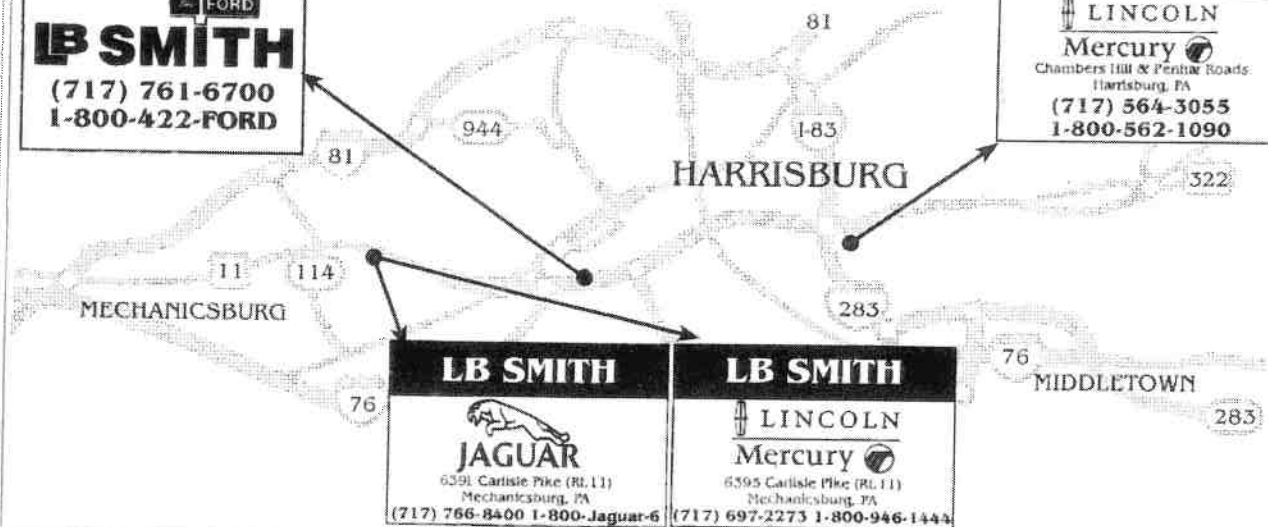

**L.B. SMITH**  
**AUTOMOTIVE GROUP**

Serving the Community over 50 Years

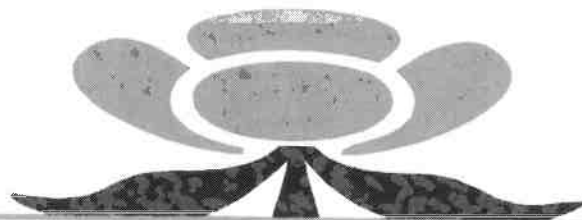

**W E S T**  
**S H O R E**  
**P • L • A • Z • A**

12th & Market Streets  
Lemoyne, Pennsylvania